

DESIGN REPORT

- Legend:**
- City Boundary
 - Proposed Development Boundary
 - Proposed Road Development
 - Proposed Structure
 - Proposed Retaining Wall / Earth Retention
 - Proposed Environmental Underpass
 - Proposed Culvert
 - Proposed Attenuation Pond / Infiltration Basin / Wetlands
 - Proposed Stream Diversion
 - Proposed Access Chamber / Manhole
 - Proposed Drainage Network Headwall
 - Proposed Petrol Interceptor
 - Proposed Carrier Drain
 - Proposed Narrow Filter Drain To RCD/500/42
 - Proposed Filter Drain To RCD/500/20
 - Proposed Surface Water Channel
 - Proposed Combined Kerb And Slot Drain
 - Proposed Median Slot Drain
 - Proposed Kerb And Gully
 - Proposed Grassed Surface Water Channel
 - Proposed Direction of Flow
 - Proposed Rising Main
 - Proposed Foul Sewer
 - Proposed Pre Erthworks Ditch (PED)
 - Proposed Cross Drain
 - Proposed PED Headwall
 - Proposed Upstream End of PED
 - Proposed Downstream End of PED
 - Proposed Infiltration Trench

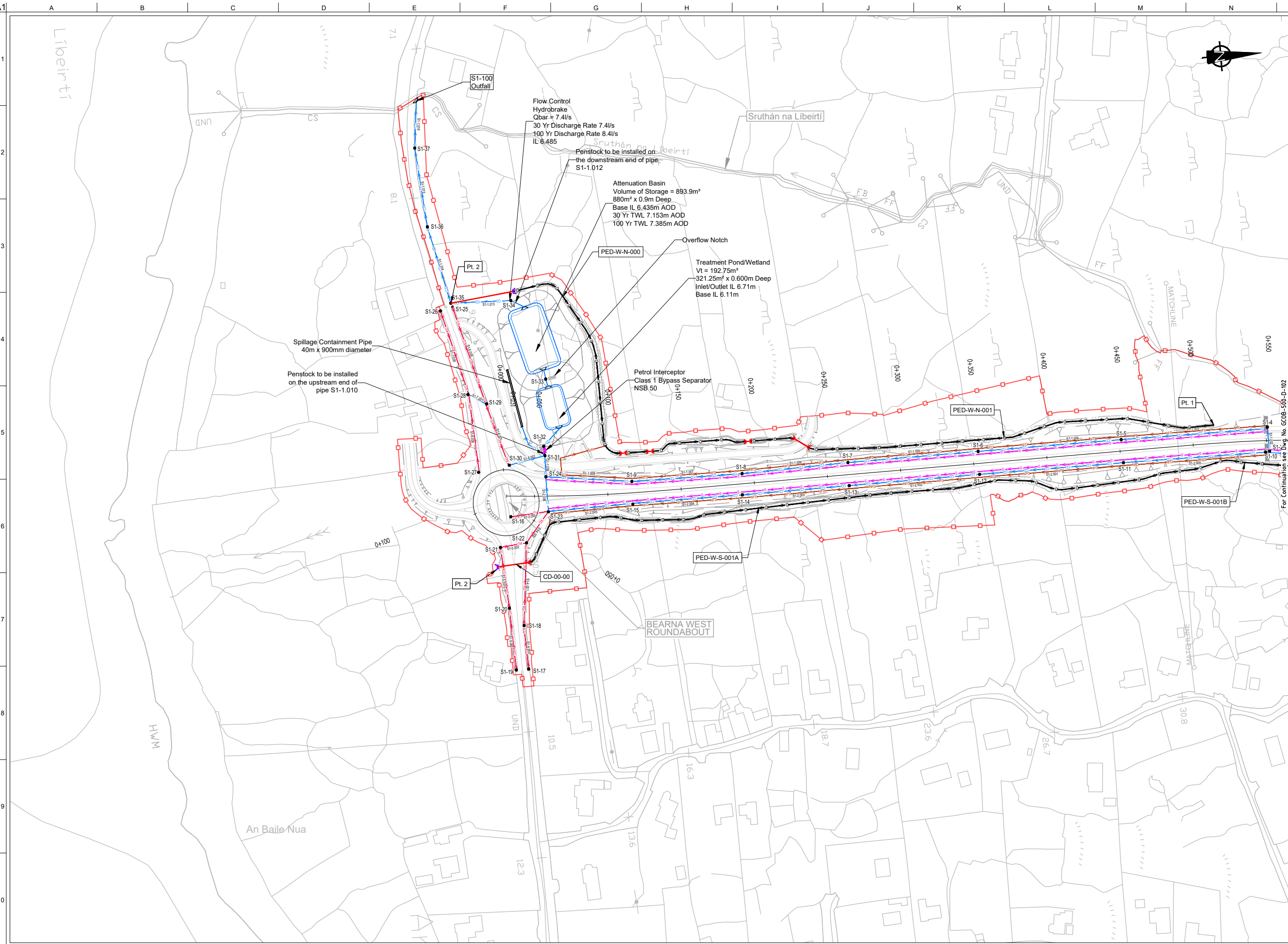

San áireamh tá sonraíocht Shuirbhíreacht Orlánáis Éireann arna atáirgeadh fíor Cheadúnas OSI Uimh. 2010/18CCMA/Comhairle Contae na Gaillimhe. Sáráilonn atáirgeadh neamhdáiríthe cóipeacht Shuirbhíreacht Orlánáis Éireann Agus Rialtas na hÉireann. © Suirbhíreacht Orlánáis Éireann, 2010.

© Suirbhíreacht Orlánáis Éireann. Gach ceart ar chosaint. Uimhir cheadúnais 2010/18CCMA/Comhairle Contae na Gaillimhe.

Includes Ordnance Survey Ireland data reproduced under OSI Licence number 2010/18CCMA/Galway County Council. Unauthorised reproduction infringes Ordnance Survey Ireland and Government of Ireland copyrights. © Ordnance Survey Ireland, 2010.

© Ordnance Survey Ireland. All rights reserved. Licence number 2010/18CCMA/Galway County Council.

Clients

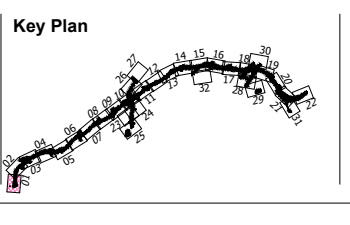

Consultant

Corporate House
City East Business Park
Ballybrin, Galway, Ireland.

Tel +353 (0)91 460675
www.N6GalwayCity.ie
www.arup.ie

Job Title
N6 Galway City Ring Road

Scale
1:2500 @ A3

Date:
February 2018

Issue	Date	By	Chkd	Appd
I1	22/02/2018	KJ	HK	EMC

Drawing Title
Proposed Drainage
Plan Layout
Sheet 1 of 32

For Information

Job No	Drawing No	Issue
233985	GCOB-500-D-101	11

DESIGN REPORT

- Legend:**
- City Boundary
 - Proposed Development Boundary
 - Proposed Road Development
 - Proposed Structure
 - Proposed Retaining Wall / Earth Retention
 - Proposed Environmental Underpass
 - Proposed Culvert
 - Proposed Attenuation Pond / Infiltration Basin / Wetlands
 - Proposed Stream Diversion
 - Proposed Access Chamber / Manhole
 - Proposed Drainage Network Headwall
 - Proposed Petrol Interceptor
 - Proposed Carrier Drain
 - Proposed Narrow Filter Drain To RCD/500/42
 - Proposed Filter Drain To RCD/500/20
 - Proposed Surface Water Channel
 - Proposed Combined Kerb And Slot Drain
 - Proposed Median Slot Drain
 - Proposed Kerb And Gully
 - Proposed Grassed Surface Water Channel
 - Proposed Direction of Flow
 - Proposed Rising Main
 - Proposed Foul Sewer
 - Proposed Pre Earthworks Ditch (PED)
 - Proposed Cross Drain
 - Proposed PED Headwall
 - Proposed Upstream End of PED
 - Proposed Downstream End of PED
 - Proposed Infiltration Trench

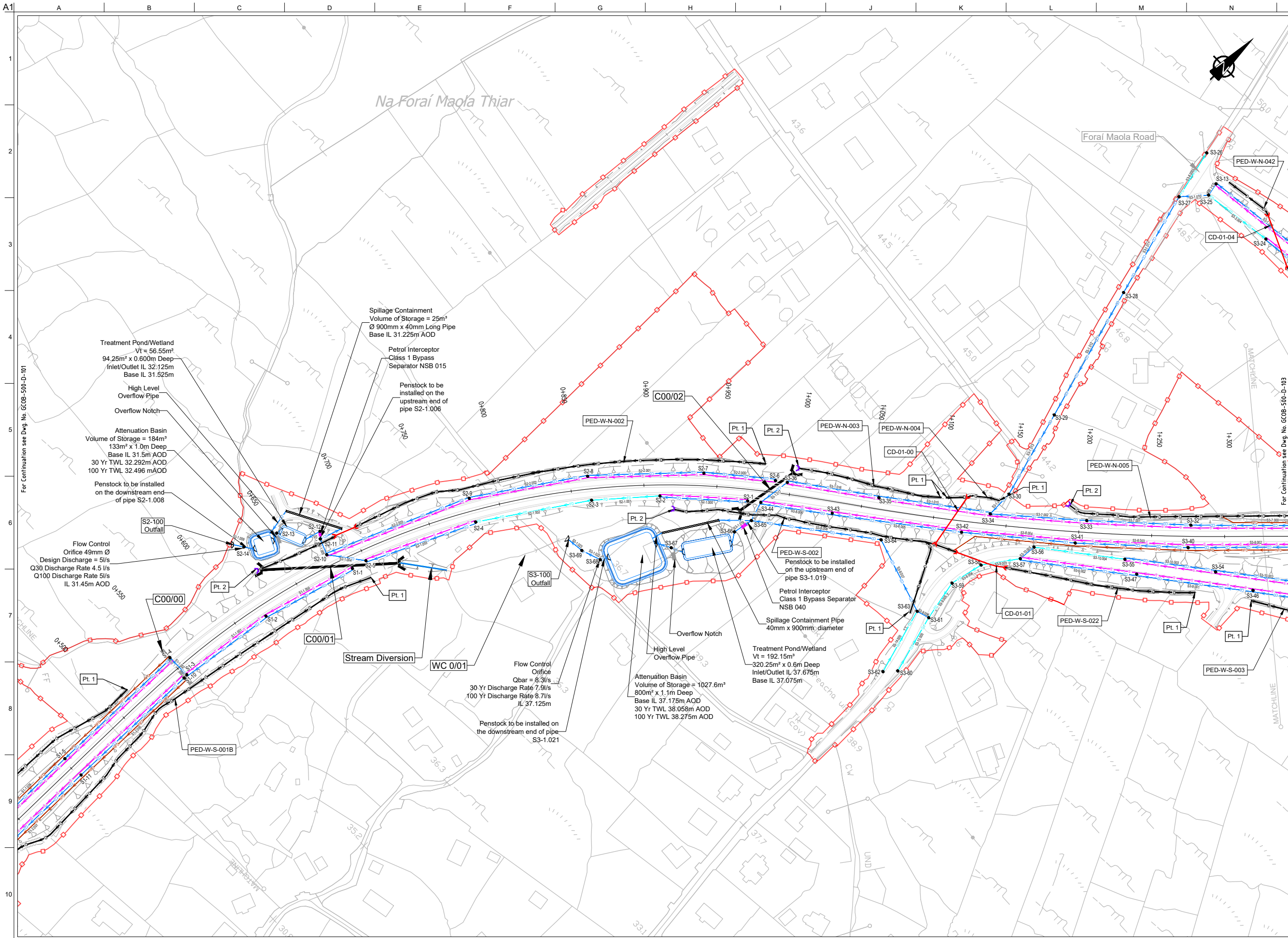

San áireamh tá sonraíocht Shuirbhíreacht Orlándaís Éireann arna áirígeadh fúis Cheadúnas OSI Uimh. 2010/18CCMA/Comhairle Contae na Gaillimhe. Sárúinn áirígeadh neamhdharthaí cóscheart Shuirbhíreacht Orlándaís Éireann Agus Rialtas na hÉireann. © Suirbhíreacht Orlándaís Éireann, 2010.

© Suirbhíreacht Orlándaís Éireann. Gach ceart ar chosaint. Uimhir cheadúnais 2010/18CCMA/Comhairle Contae na Gaillimhe.

Includes Ordnance Survey Ireland data reproduced under OSI Licence number 2010/18CCMA/Galway County Council. Unauthorised reproduction infringes Ordnance Survey Ireland and Government of Ireland copyright. © Ordnance Survey Ireland, 2010.

© Ordnance Survey Ireland. All rights reserved. Licence number 2010/18CCMA/Galway County Council.

Clients

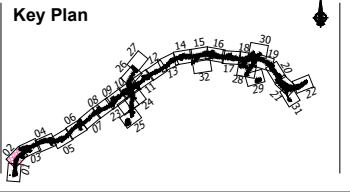

Consultant

Corporate House
City East Business Park
Ballybrit, Galway, Ireland.

Tel +353 (0)91 460675
www.N6GalwayCity.ie
www.arup.ie

Job Title
N6 Galway City Ring Road

Scale
1:2500 @ A3

Date:
February 2018

Issue	Date	By	Chkd	Appd
I1	22/02/2018	KJ	HK	EMC

Drawing Title
Proposed Drainage
Plan Layout
Sheet 2 of 32

For Information

Job No	Drawing No	Issue
233985	GCOB-500-D-102	11

DESIGN REPORT

- Legend:**
- City Boundary
 - Proposed Development Boundary
 - Proposed Road Development
 - Proposed Structure
 - Proposed Retaining Wall / Earth Retention
 - Proposed Environmental Underpass
 - Proposed Culvert
 - Proposed Attenuation Pond / Infiltration Basin / Wetlands
 - Proposed Stream Diversion
 - Proposed Access Chamber / Manhole
 - Proposed Drainage Network Headwall
 - Proposed Petrol Interceptor
 - Proposed Carrier Drain
 - Proposed Narrow Filter Drain To RCD/500/42
 - Proposed Filter Drain To RCD/500/20
 - Proposed Surface Water Channel
 - Proposed Combined Kerb And Slot Drain
 - Proposed Median Slot Drain
 - Proposed Kerb And Gully
 - Proposed Grassed Surface Water Channel
 - Proposed Direction of Flow
 - Proposed Rising Main
 - Proposed Foul Sewer
 - Proposed Pre Earthworks Ditch (PED)
 - Proposed Cross Drain
 - Proposed PED Headwall
 - Proposed Upstream End of PED
 - Proposed Downstream End of PED
 - Proposed Infiltration Trench

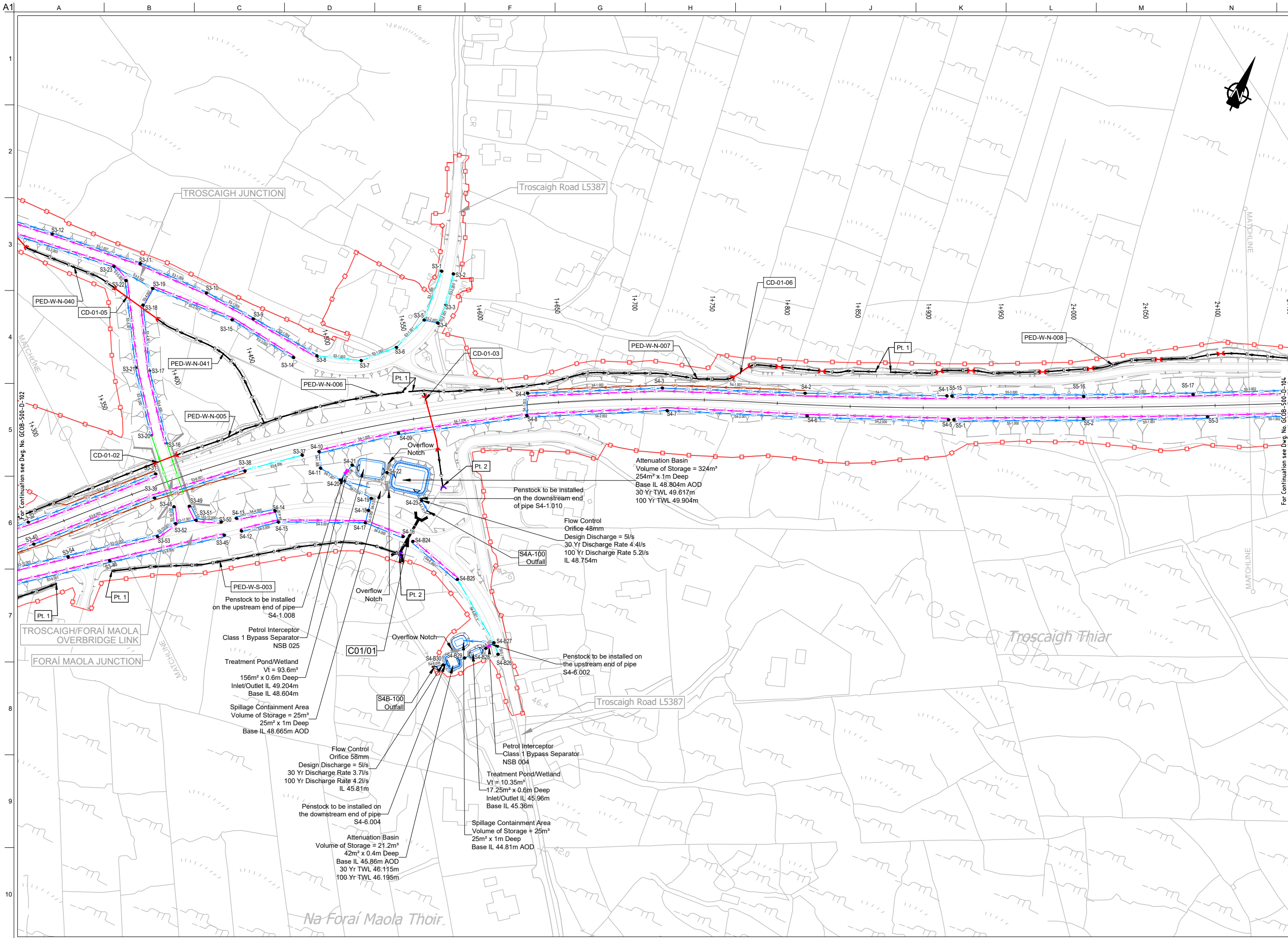

San áireamh tá sonraíocht Shuirbhíreacht Orlándaís Éireann arna áitirgeadh fúis Cheadúnas OSÍ Uimh. 2010/18CCMA/Comhairle Contae na Gaillimhe. Sírtaíonn áitirgeadh neamhdírreacht cóipeacht Shuirbhíreacht Orlándaís Éireann Agus Rialtas na hÉireann. © Suirbhíreacht Orlándaís Éireann, 2010.

© Suirbhíreacht Orlándaís Éireann. Gach ceart ar chosaint. Uimhir cheadúnais 2010/18CCMA/Comhairle Contae na Gaillimhe.

Includes Ordnance Survey Ireland data reproduced under OSI Licence number 2010/18CCMA/Galway County Council. Unauthorised reproduction infringes Ordnance Survey Ireland and Government of Ireland copyright. © Ordnance Survey Ireland, 2010.

© Ordnance Survey Ireland. All rights reserved. Licence number 2010/18CCMA/Galway County Council.

Clients

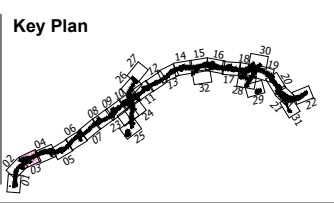

Consultant

Corporate House
City East Business Park
Ballybrit, Galway, Ireland.

Tel +353 (0)91 460675
www.N6GalwayCity.ie
www.arup.ie

Job Title
N6 Galway City Ring Road

Scale
1:2500 @ A3

Date:
February 2018

Issue	Date	By	Chkd	Appd
I1	22/02/2018	KJ	HK	EMC

Drawing Title
Proposed Drainage
Plan Layout
Sheet 3 of 32

For Information

Job No	Drawing No	Issue
233985	GCOB-500-D-103	11

DESIGN REPORT

- Legend:**
- City Boundary
 - Proposed Development Boundary
 - Proposed Road Development
 - Proposed Structure
 - Proposed Retaining Wall / Earth Retention
 - Proposed Environmental Underpass
 - Proposed Culvert
 - Proposed Attenuation Pond / Infiltration Basin / Wetlands
 - Proposed Stream Diversion
 - Proposed Access Chamber/Manhole
 - Proposed Drainage Network Headwall
 - Proposed Petrol Interceptor
 - Proposed Carrier Drain
 - Proposed Narrow Filter Drain To RCD/500/42
 - Proposed Filter Drain To RCD/500/20
 - Proposed Surface Water Channel
 - Proposed Combined Kerb And Slot Drain
 - Proposed Median Slot Drain
 - Proposed Kerb And Gully
 - Proposed Grassed Surface Water Channel
 - Proposed Direction of Flow
 - Proposed Rising Main
 - Proposed Foul Sewer
 - Proposed Pre Erthworks Ditch (PED)
 - Proposed Cross Drain
 - Proposed PED Headwall
 - Proposed Upstream End of PED
 - Proposed Downstream End of PED
 - Proposed Infiltration Trench

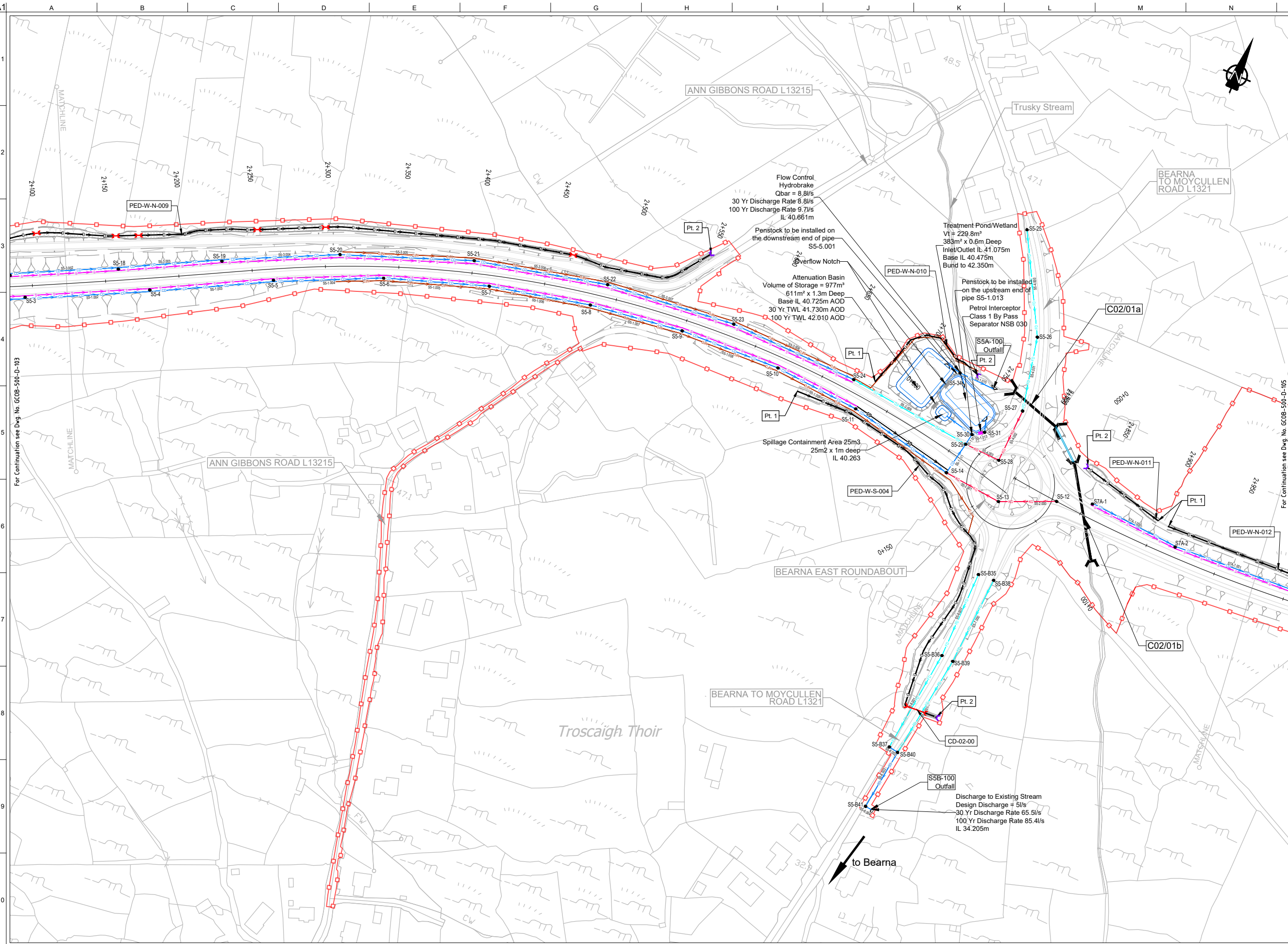

San áireamh tá sonraíocht Shuirbhíreacht Orlándaís Éireann arna áitirgeadh fúis Cheadúnas OSI Uimh. 2010/18CCMA/Comhairle Contae na Gaillimhe. Sártaoimh áitirgeadh neamhdhártaíche cóipeacht Shuirbhíreacht Orlándaís Éireann Agus Rialtas na hÉireann. © Suirbhíreacht Orlándaís Éireann, 2010.

© Suirbhíreacht Orlándaís Éireann. Gach ceart ar chosaint. Uimhir cheadúnais 2010/18CCMA/Comhairle Contae na Gaillimhe.

Includes Ordnance Survey Ireland data reproduced under OSI Licence number 2010/18CCMA/Galway County Council. Unauthorised reproduction infringes Ordnance Survey Ireland and Government of Ireland copyright. © Ordnance Survey Ireland, 2010.

© Ordnance Survey Ireland. All rights reserved. Licence number 2010/18CCMA/Galway County Council.

Clients

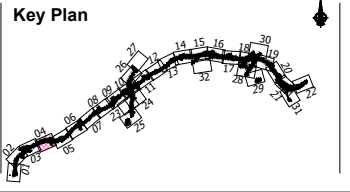

Consultant

Corporate House
City East Business Park
Ballybriff, Galway, Ireland.

Tel +353 (0)91 460675
www.N6GalwayCity.ie
www.arup.ie

Job Title
N6 Galway City Ring Road

Scale
1:2500 @ A3

Date:
February 2018

Issue	Date	By	Chkd	Appd
I1	22/02/2018	KJ	HK	EMC

Drawing Title
Proposed Drainage Plan Layout Sheet 4 of 32

For Information

Job No	Drawing No	Issue
233985	GCOB-500-D-104	11

DESIGN REPORT

- Legend:**
- City Boundary
 - Proposed Development Boundary
 - Proposed Road Development
 - Proposed Structure
 - Proposed Retaining Wall / Earth Retention
 - Proposed Environmental Underpass
 - Proposed Culvert
 - Proposed Attenuation Pond / Infiltration Basin / Wetlands
 - Proposed Stream Diversion
 - Proposed Access Chamber / Manhole
 - Proposed Drainage Network Headwall
 - Proposed Petrol Interceptor
 - Proposed Carrier Drain
 - Proposed Narrow Filter Drain To RCD/500/42
 - Proposed Filter Drain To RCD/500/20
 - Proposed Surface Water Channel
 - Proposed Combined Kerb And Slot Drain
 - Proposed Median Slot Drain
 - Proposed Kerb And Gully
 - Proposed Grassed Surface Water Channel
 - Proposed Direction of Flow
 - Proposed Rising Main
 - Proposed Foul Sewer
 - Proposed Pre Erthworks Ditch (PED)
 - Proposed Cross Drain
 - Proposed PED Headwall
 - Proposed Upstream End of PED
 - Proposed Downstream End of PED
 - Proposed Infiltration Trench

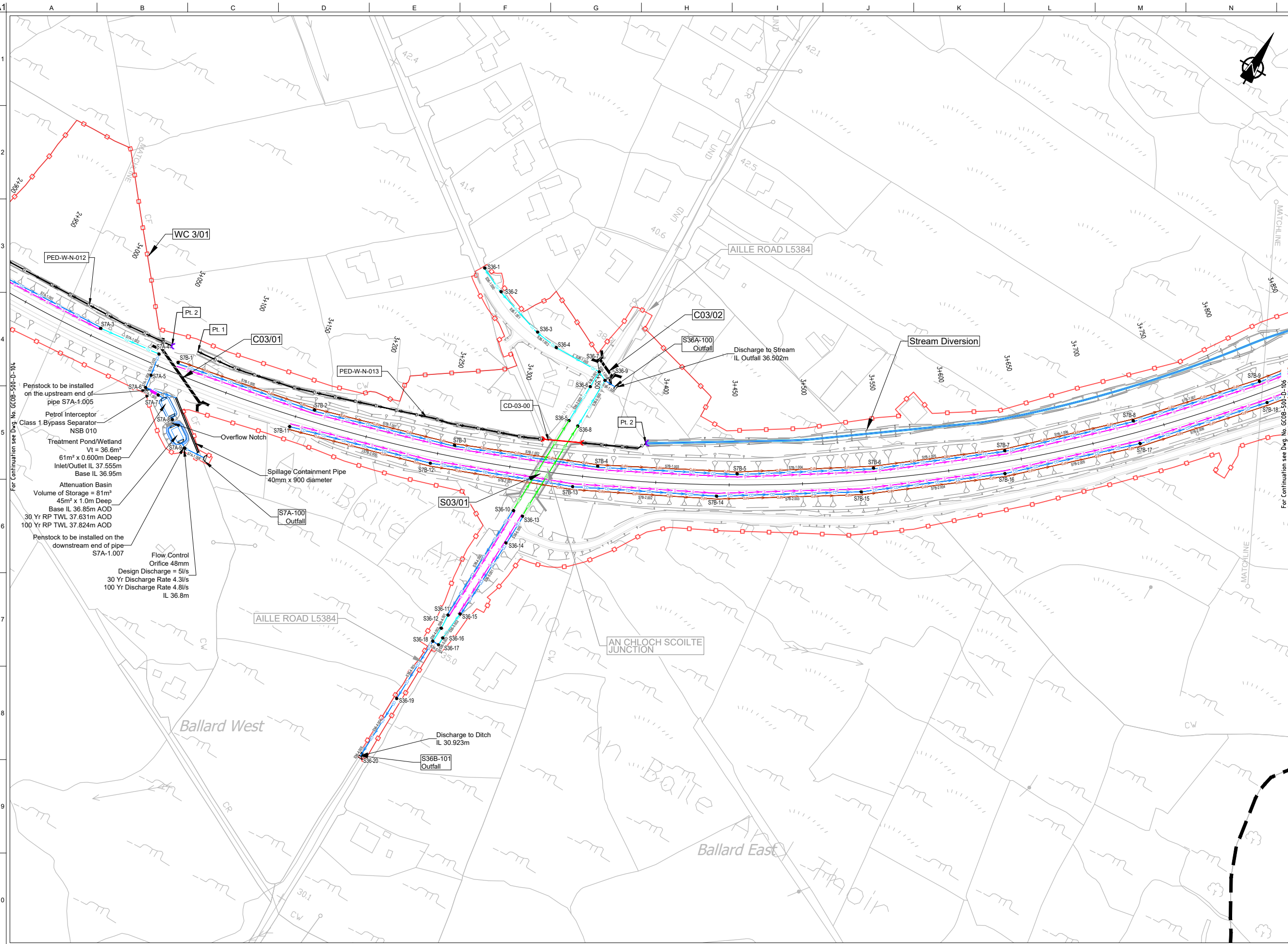

San áiríonn sé a sonraíocht Shuirbhíreacht Orlándaís Éireann arna áitiríodh fúis Cheadúnas OSI Uimh. 2010/18CCMA/Comhairle Contae na Gaillimhe. Sárúinn áitiríodh na mbeidharthaí cóipeacht Shuirbhíreacht Orlándaís Éireann Agus Rialtas na hÉireann. © Suirbhíreacht Orlándaís Éireann, 2010.

© Suirbhíreacht Orlándaís Éireann. Gach ceart ar chosaint. Uimhir cheadúnais 2010/18CCMA/Comhairle Contae na Gaillimhe.

Includes Ordnance Survey Ireland data reproduced under OSI Licence number 2010/18CCMA/Galway County Council. Unauthorised reproduction infringes Ordnance Survey Ireland and Government of Ireland copyright. © Ordnance Survey Ireland, 2010.

© Ordnance Survey Ireland. All rights reserved. Licence number 2010/18CCMA/Galway County Council.

Clients

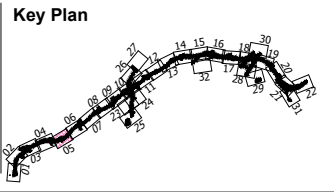

Consultant

Corporate House
City East Business Park
Ballybrit, Galway, Ireland.

Tel +353 (0)91 460675
www.N6GalwayCity.ie
www.arup.ie

Job Title
N6 Galway City Ring Road

Scale
1:2500 @ A3

Date:
February 2018

Issue	Date	By	Chkd	Appd
I1	22/02/2018	KJ	HK	EMC

Drawing Title
Proposed Drainage
Plan Layout
Sheet 5 of 32

For Information

Job No	Drawing No	Issue
233985	GC0B-500-D-105	11

DESIGN REPORT

- Legend:**
- City Boundary
 - Proposed Development Boundary
 - Proposed Road Development
 - Proposed Structure
 - Proposed Retaining Wall / Earth Retention
 - Proposed Environmental Underpass
 - Proposed Culvert
 - Proposed Attenuation Pond / Infiltration Basin / Wetlands
 - Proposed Stream Diversion
 - Proposed Access Chamber/Manhole
 - Proposed Drainage Network Headwall
 - Proposed Petrol Interceptor
 - Proposed Carrier Drain
 - Proposed Narrow Filter Drain To RCD/500/42
 - Proposed Filter Drain To RCD/500/20
 - Proposed Surface Water Channel
 - Proposed Combined Kerb And Slot Drain
 - Proposed Median Slot Drain
 - Proposed Kerb And Gully
 - Proposed Grassed Surface Water Channel
 - Proposed Direction of Flow
 - Proposed Rising Main
 - Proposed Foul Sewer
 - Proposed Pre Earthworks Ditch (PED)
 - Proposed Cross Drain
 - Proposed PED Headwall
 - Proposed Upstream End of PED
 - Proposed Downstream End of PED
 - Proposed Infiltration Trench

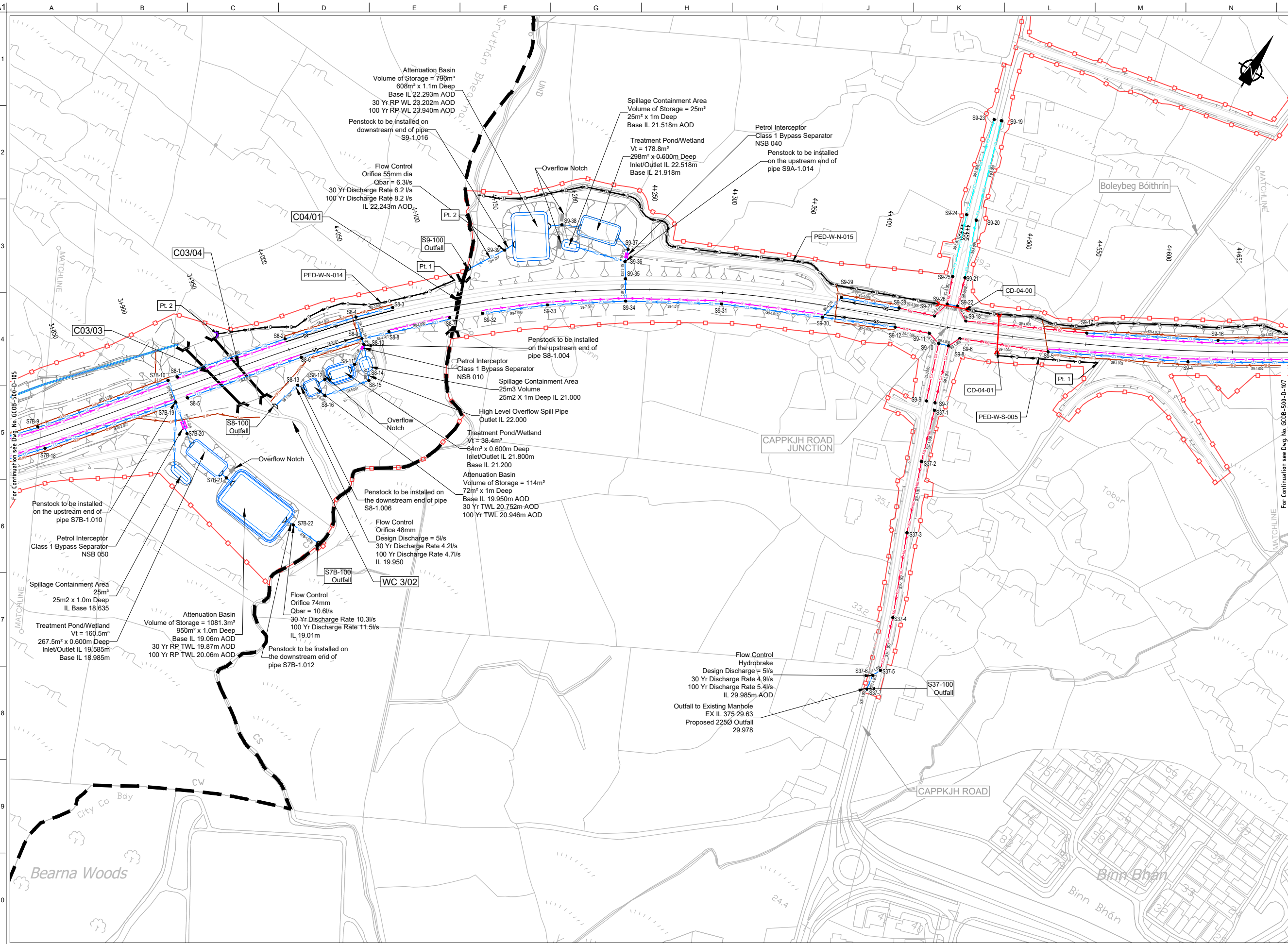

San áireamh tá sonraíocht Shuirbhíreacht Orlándaís Éireann arna áitirgeadh fust Cheadúnas OSÍ Uimh. 2010/18CCMA/Comhairle Contae na Gaillimhe. Sírtaíonn áitirgeadh namhidarthaí cóipeacht Shuirbhíreacht Orlándaís Éireann Agus Rialtas na hÉireann. © Suirbhíreacht Orlándaís Éireann, 2010.

© Suirbhíreacht Orlándaís Éireann. Gach ceart ar chosaint. Uimhir cheadúnais 2010/18CCMA/Comhairle Contae na Gaillimhe.

Includes Ordnance Survey Ireland data reproduced under OSI Licence number 2010/18CCMA/Galway County Council. Unauthorised reproduction infringes Ordnance Survey Ireland and Government of Ireland copyright. © Ordnance Survey Ireland, 2010.

© Ordnance Survey Ireland. All rights reserved. Licence number 2010/18CCMA/Galway County Council.

Clients

Comhairle Chontae na Gaillimhe
Galway County Council

Galway City Transport Project

An Roinn Iompair
Turasóireachta agus Spóirt

TII
Bonnagar Iompair Éireann

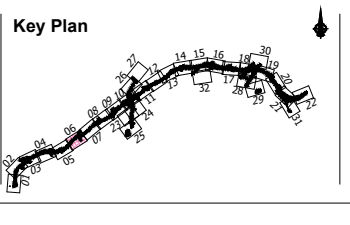

Consultant

ARUP

Corporate House
City East Business Park
Ballybrit, Galway, Ireland.

Tel +353 (0)91 460675
www.N6GalwayCity.ie
www.arup.ie

Job Title
N6 Galway City Ring Road

Scale
1:2500 @ A3

Date:
February 2018

Drawing Title
Proposed Drainage
Plan Layout
Sheet 6 of 32

Drawing Status

11	22/02/2018	KJ	HK	EMC
Issue	Date	By	Chkd	Appd

For Information

Job No	Drawing No	Issue
233985	GC0B-500-D-106	11

DESIGN REPORT

- Legend:**
- City Boundary
 - Proposed Development Boundary
 - Proposed Road Development
 - Proposed Structure
 - Proposed Retaining Wall / Earth Retention
 - Proposed Environmental Underpass
 - Proposed Culvert
 - Proposed Attenuation Pond / Infiltration Basin / Wetlands
 - Proposed Stream Diversion
 - Proposed Access Chamber/Manhole
 - Proposed Drainage Network Headwall
 - Proposed Petrol Interceptor
 - Proposed Carrier Drain
 - Proposed Narrow Filter Drain To RCD/500/42
 - Proposed Filter Drain To RCD/500/20
 - Proposed Surface Water Channel
 - Proposed Combined Kerb And Slot Drain
 - Proposed Median Slot Drain
 - Proposed Kerb And Gully
 - Proposed Grassed Surface Water Channel
 - Proposed Direction of Flow
 - Proposed Rising Main
 - Proposed Foul Sewer
 - Proposed Pre Earthworks Ditch (PED)
 - Proposed Cross Drain
 - Proposed PED Headwall
 - Proposed Upstream End of PED
 - Proposed Downstream End of PED
 - Proposed Infiltration Trench

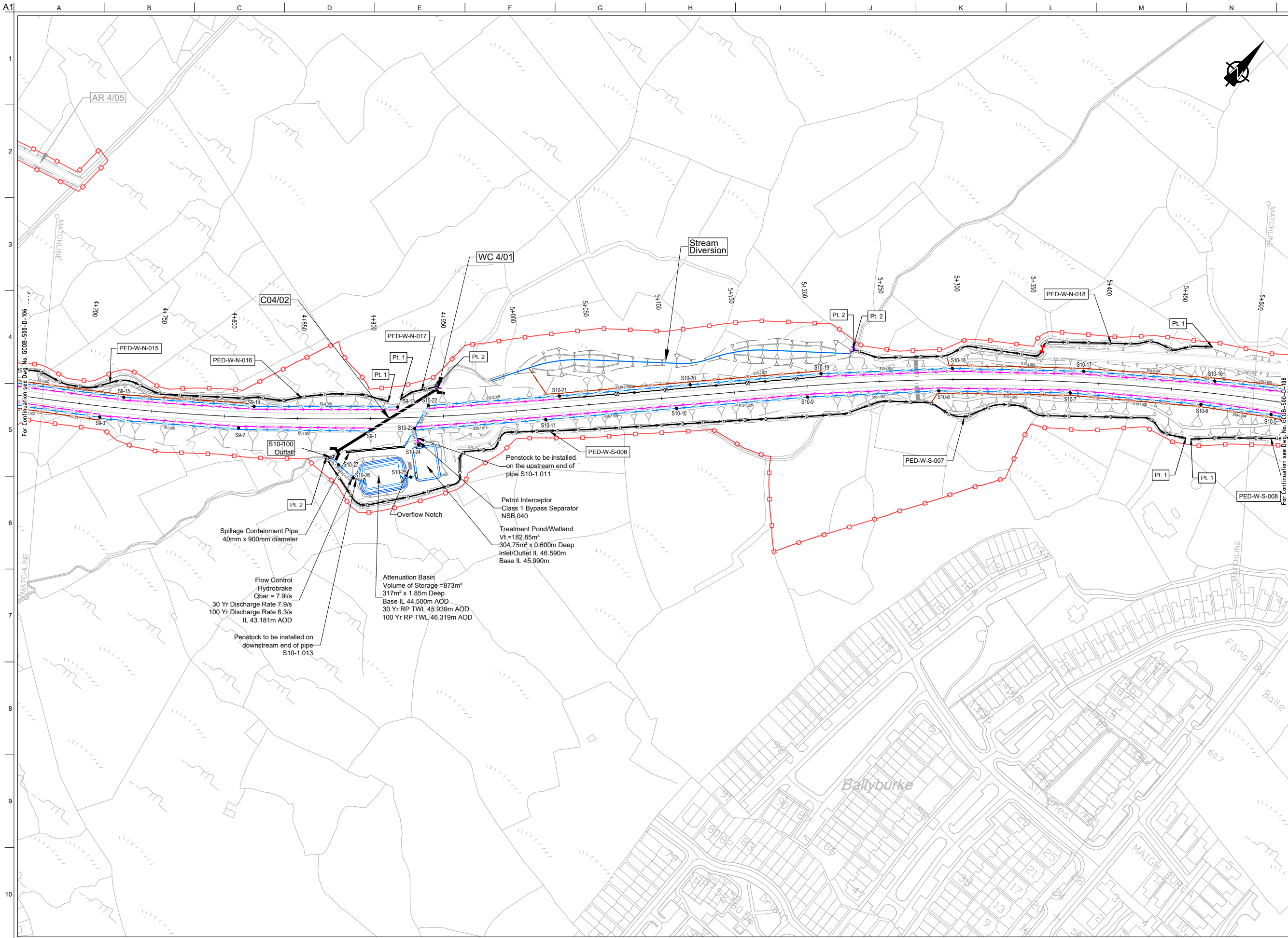

Penstock to be installed on the upstream end of pipe S10-1.011

Petrol Interceptor Class 1 Bypass Separator NSB 040

Treatment Pond/Wetland
 V_L = 182.85m³
 304.75m² x 0.600m Deep
 Inlet/Outlet IL 46.590m
 Base IL 45.990m

Attenuation Basin
 Volume of Storage = 873m³
 317m² x 1.85m Deep
 Base IL 44.500m AOD
 30 Yr RP TWL 45.939m AOD
 100 Yr RP TWL 46.319m AOD

Spillage Containment Pipe
 40mm x 900mm diameter

Flow Control Hydrobrake
 Q_{bar} = 7.9l/s
 30 Yr Discharge Rate 7.9l/s
 100 Yr Discharge Rate 8.3l/s
 IL 43.181m AOD

Penstock to be installed on downstream end of pipe S10-1.013

Overflow Notch

San áireamh tá sonraíocht Shuirbhíreachtú Ordoánais Éireann arna áitirgeadh fust Cheadúnas OSI Uimh. 2010/18CCMA/Comhairle Contae na Gaillimhe. Sárúinn áitirgeadh neamhdarúithe cóipeacht Shuirbhíreachtú Ordoánais Éireann Agus Rialtas na hÉireann. © Suirbhíreachtú Ordoánais Éireann, 2010.

© Suirbhíreachtú Ordoánais Éireann. Gach ceart ar chosaint. Uimhir cheadúnais 2010/18CCMA/Comhairle Contae na Gaillimhe.

Includes Ordnance Survey Ireland data reproduced under OSI Licence number 2010/18CCMA/Galway County Council. Unauthorised reproduction infringes Ordnance Survey Ireland and Government of Ireland copyright. © Ordnance Survey Ireland, 2010.

© Ordnance Survey Ireland. All rights reserved. Licence number 2010/18CCMA/Galway County Council.

Clients

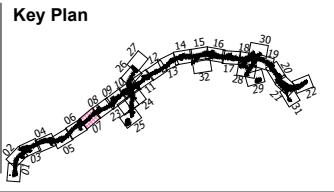

Consultant

Corporate House
 City East Business Park
 Ballybrit, Galway, Ireland.

Tel +353 (0)91 460675
 www.N6GalwayCity.ie
 www.arup.ie

Job Title
 N6 Galway City Ring Road

Scale
 1:2500 @ A3

Date:
 February 2018

Issue	Date	By	Chkd	Appd
I1	22/02/2018	KJ	HK	EMC

Drawing Title
 Proposed Drainage Plan Layout Sheet 7 of 32

For Information

Job No	Drawing No	Issue
233985	GCOB-500-D-107	11

DESIGN REPORT

- Legend:**
- City Boundary
 - Proposed Development Boundary
 - Proposed Road Development
 - Proposed Structure
 - Proposed Retaining Wall / Earth Retention
 - Proposed Environmental Underpass
 - Proposed Culvert
 - Proposed Attenuation Pond / Infiltration Basin / Wetlands
 - Proposed Stream Diversion
 - Proposed Access Chamber/Manhole
 - Proposed Drainage Network Headwall
 - Proposed Petrol Interceptor
 - Proposed Carrier Drain
 - Proposed Narrow Filter Drain To RCD/500/42
 - Proposed Filter Drain To RCD/500/20
 - Proposed Surface Water Channel
 - Proposed Combined Kerb And Slot Drain
 - Proposed Median Slot Drain
 - Proposed Kerb And Gully
 - Proposed Grassed Surface Water Channel
 - Proposed Direction of Flow
 - Proposed Rising Main
 - Proposed Foul Sewer
 - Proposed Pre Earthworks Ditch (PED)
 - Proposed Cross Drain
 - Proposed PED Headwall
 - Proposed Upstream End of PED
 - Proposed Downstream End of PED
 - Proposed Infiltration Trench

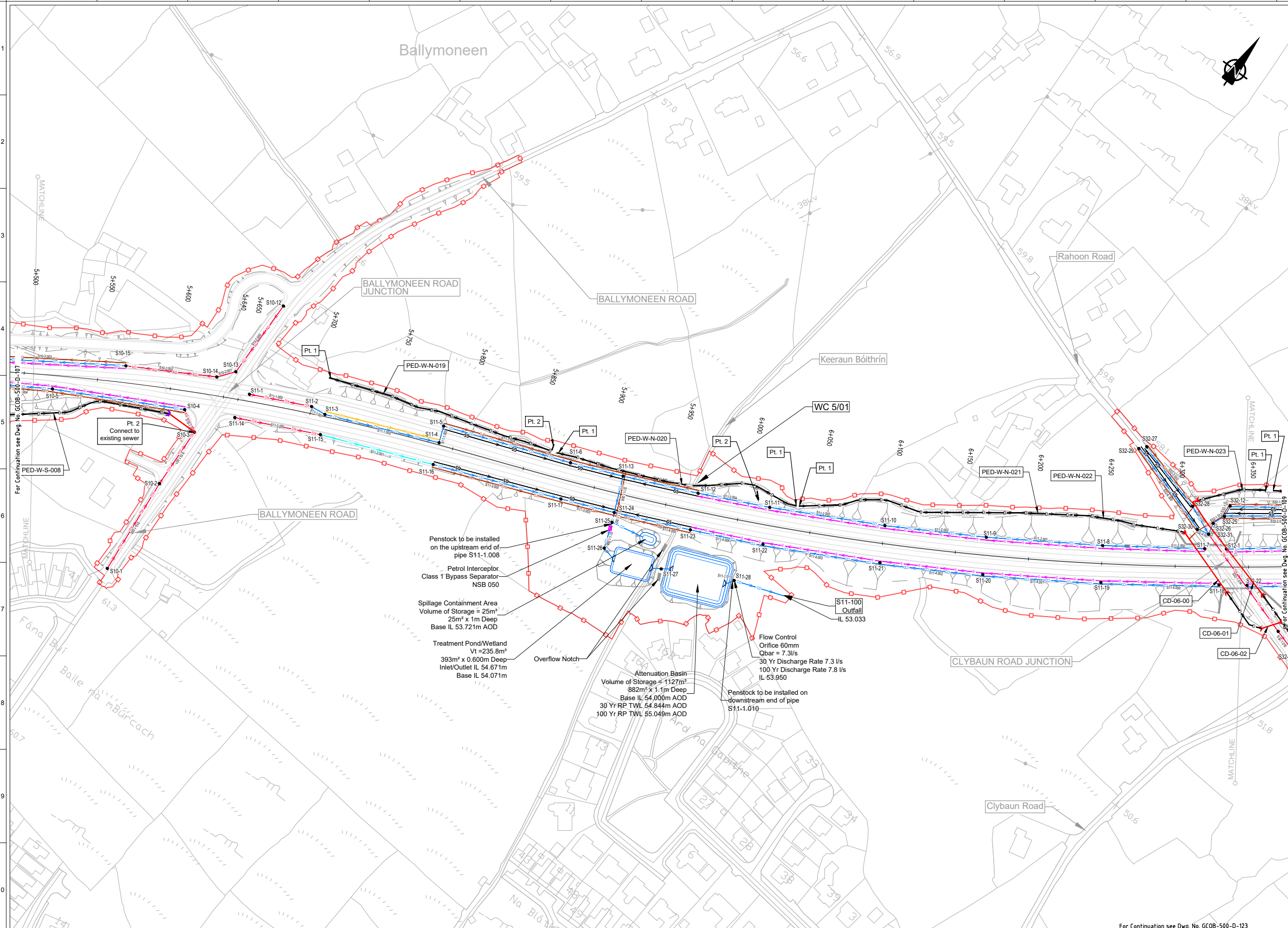

Penstock to be installed on the upstream end of pipe S11-1.008

Petrol Interceptor Class 1 Bypass Separator NSB 050

Spillage Containment Area
Volume of Storage = 25m³
25m² x 1m Deep
Base IL 53.721m AOD

Treatment Pond/Wetland
V_L = 235.8m³
393m² x 0.600m Deep
Inlet/Outlet IL 54.671m
Base IL 54.071m

Overflow Notch

Attenuation Basin
Volume of Storage = 1127m³
882m² x 1.1m Deep
Base IL 54.000m AOD
30 Yr RP TWL 54.844m AOD
100 Yr RP TWL 55.049m AOD

Flow Control Orifice 60mm
Q_{bar} = 7.3l/s
30 Yr Discharge Rate 7.3 l/s
100 Yr Discharge Rate 7.8 l/s
IL 53.950

Penstock to be installed on downstream end of pipe S11-1.010

For Continuation see Dwg. No. GCOB-500-D-123

San áireamh tá sonraíocht Shuirbhíreacht Orlánáis Éireann arna áitirgeadh fust Cheadúnas OSI Uimh. 2010/18CCMA/Comhairle Contae na Gaillimhe. Sárúinn áitirgeadh neamhdíríochtáil cóipeacht Shuirbhíreacht Orlánáis Éireann Agus Rialtas na hÉireann. © Suirbhíreacht Orlánáis Éireann, 2010.

© Suirbhíreacht Orlánáis Éireann. Gach ceart ar chosaint.
Uimhir cheadúnais 2010/18CCMA/Comhairle Contae na Gaillimhe.

Includes Ordnance Survey Ireland data reproduced under OSI Licence number 2010/18CCMA/Galway County Council.
Unauthorised reproduction infringes Ordnance Survey Ireland and Government of Ireland copyright. © Ordnance Survey Ireland, 2010.

© Ordnance Survey Ireland. All rights reserved. Licence number 2010/18CCMA/Galway County Council.

Clients

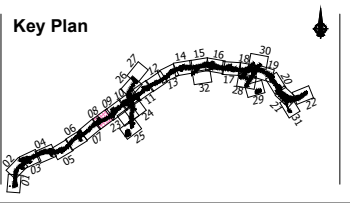

Consultant

Corporate House
City East Business Park
Ballybrit, Galway, Ireland.

Tel +353 (0)91 460675
www.N6GalwayCity.ie
www.arup.ie

Job Title
N6 Galway City Ring Road

Scale
1:2500 @ A3

Date
February 2018

Issue	Date	By	Chkd	Appd
I1	22/02/2018	KJ	HK	EMC

Drawing Title
Proposed Drainage Plan Layout Sheet 8 of 32

Drawing Status
For Information

Job No
233985

Drawing No
GCOB-500-D-108

Issue
11

DESIGN REPORT

- Legend:**
- City Boundary
 - Proposed Development Boundary
 - Proposed Road Development
 - Proposed Structure
 - Proposed Retaining Wall / Earth Retention
 - Proposed Environmental Underpass
 - Proposed Culvert
 - Proposed Attenuation Pond / Infiltration Basin / Wetlands
 - Proposed Stream Diversion
 - Proposed Access Chamber/Manhole
 - Proposed Drainage Network Headwall
 - Proposed Petrol Interceptor
 - Proposed Carrier Drain
 - Proposed Narrow Filter Drain To RCD/500/42
 - Proposed Filter Drain To RCD/500/20
 - Proposed Surface Water Channel
 - Proposed Combined Kerb And Slot Drain
 - Proposed Median Slot Drain
 - Proposed Kerb And Gully
 - Proposed Grassed Surface Water Channel
 - Proposed Direction of Flow
 - Proposed Rising Main
 - Proposed Foul Sewer
 - Proposed Pre Earthworks Ditch (PED)
 - Proposed Cross Drain
 - Proposed PED Headwall
 - Proposed Upstream End of PED
 - Proposed Downstream End of PED
 - Proposed Infiltration Trench

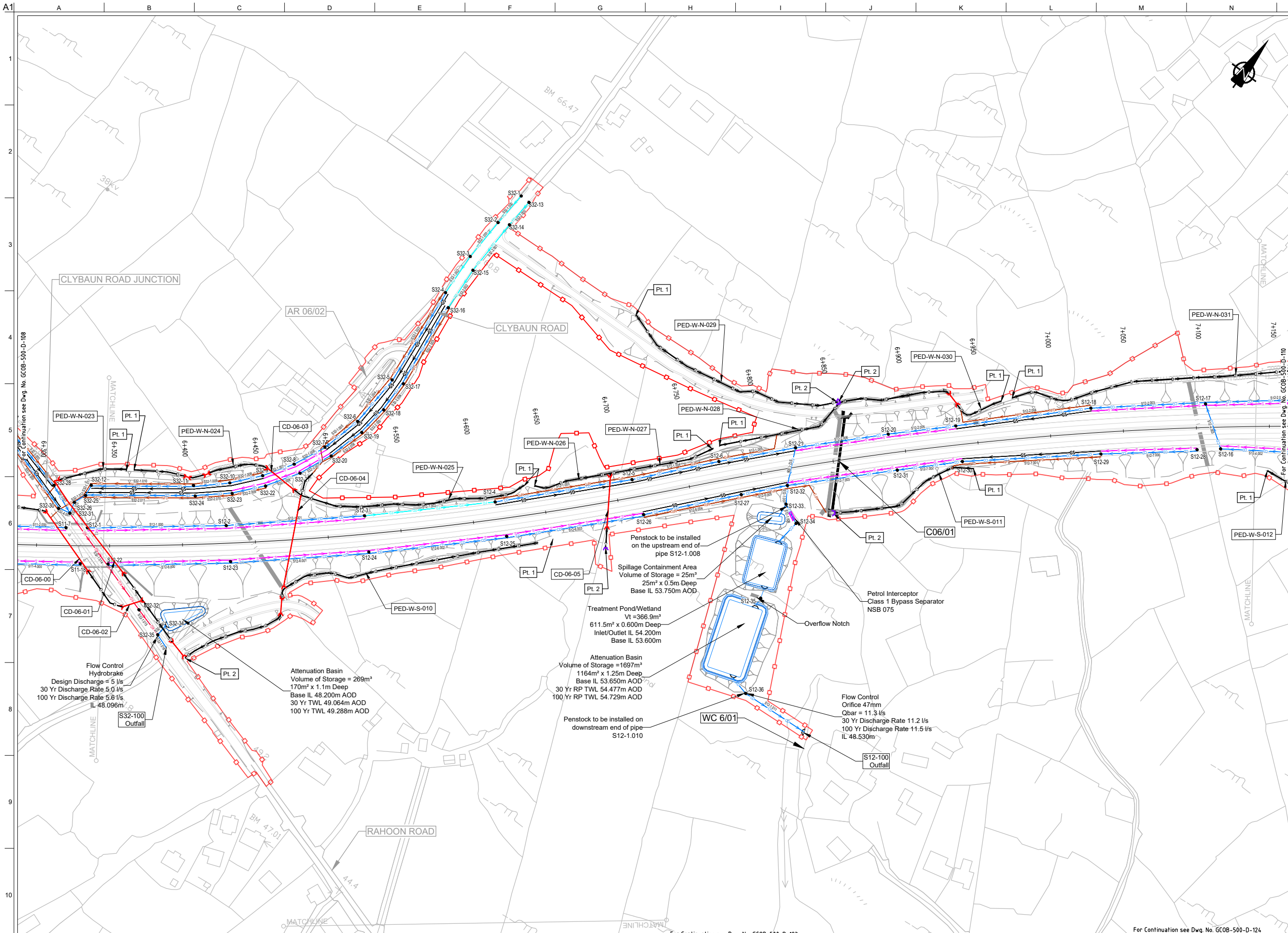

San áireamh tá sonraíocht Shuirbhíreacht Orlandais Éireann arna áirítear le fíor Cheadúnas OSI Uimh. 2010/18CCMA/Comhairle Contae na Gaillimhe. Sáráireann áirítear le na h-áirítear na cíoscheart Shuirbhíreacht Orlandais Éireann Agus Rialtas na hÉireann. © Suirbhíreacht Orlandais Éireann, 2010.

© Suirbhíreacht Orlandais Éireann. Gach ceart ar chosaint. Uimhir cheadúnais 2010/18CCMA/Comhairle Contae na Gaillimhe.

Includes Ordnance Survey Ireland data reproduced under OSI Licence number 2010/18CCMA/Galway County Council. Unauthorised reproduction infringes Ordnance Survey Ireland and Government of Ireland copyright. © Ordnance Survey Ireland, 2010.

© Ordnance Survey Ireland. All rights reserved. Licence number 2010/18CCMA/Galway County Council.

Clients

Comhairle Chontae na Gaillimhe
Galway County Council

Key Plan

Consultant

ARUP

Corporate House
City East Business Park
Ballybrit, Galway, Ireland.

Tel +353 (0)91 460675
www.N6GalwayCity.ie
www.arup.ie

Job Title
N6 Galway City Ring Road

Scale
1:2500 @ A3

Date:
February 2018

Issue	Date	By	Chkd	Appd
I1	22/02/2018	KJ	HK	EMC

Drawing Title
Proposed Drainage
Plan Layout
Sheet 9 of 32

Drawing Status
For Information

Job No	Drawing No	Issue
233985	GC0B-500-D-109	11

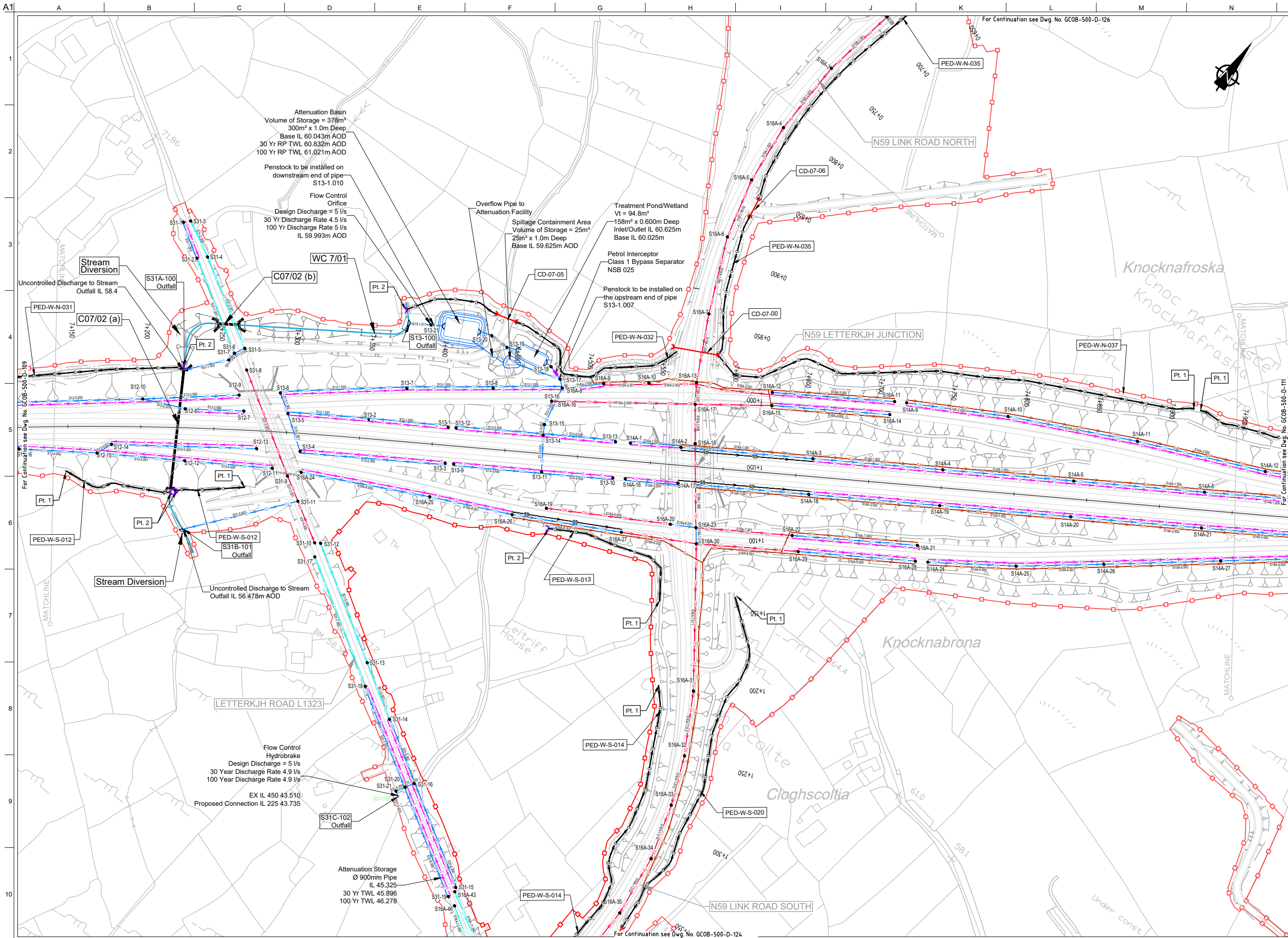

DESIGN REPORT

- Legend:**
- City Boundary
 - Proposed Development Boundary
 - Proposed Road Development
 - Proposed Structure
 - Proposed Retaining Wall / Earth Retention
 - Proposed Environmental Underpass
 - Proposed Culvert
 - Proposed Attenuation Pond / Infiltration Basin / Wetlands
 - Proposed Stream Diversion
 - Proposed Access Chamber/Manhole
 - Proposed Drainage Network Headwall
 - Proposed Petrol Interceptor
 - Proposed Carrier Drain
 - Proposed Narrow Filter Drain To RCD/500/42
 - Proposed Filter Drain To RCD/500/20
 - Proposed Surface Water Channel
 - Proposed Combined Kerb And Slot Drain
 - Proposed Median Slot Drain
 - Proposed Kerb And Gully
 - Proposed Grassed Surface Water Channel
 - Proposed Direction of Flow
 - Proposed Rising Main
 - Proposed Foul Sewer
 - Proposed Pre Earthworks Ditch (PED)
 - Proposed Cross Drain
 - Proposed PED Headwall
 - Proposed Upstream End of PED
 - Proposed Downstream End of PED
 - Proposed Infiltration Trench

San áireamh tá sonraíocht Shuirbhíreachtú Orlandais Éireann arna áitirgeadh fúis Cheadúnas OSÍ Uimh. 2010/18CCMA/Comhairle Contae na Gaillimhe. Sárúnaíonn áitirgeadh neamhdhírtheachais cóipeacht Shuirbhíreachtú Orlandais Éireann Agus Rialtas na hÉireann. © Suirbhíreachtú Orlandais Éireann, 2010.

© Suirbhíreachtú Orlandais Éireann. Gach ceart ar chosaint. Uimhir cheadúnais 2010/18CCMA/Comhairle Contae na Gaillimhe.

Includes Ordnance Survey Ireland data reproduced under OSI Licence number 2010/18CCMA/Galway County Council. Unauthorised reproduction infringes Ordnance Survey Ireland and Government of Ireland copyright. © Ordnance Survey Ireland, 2010.

© Ordnance Survey Ireland. All rights reserved. Licence number 2010/18CCMA/Galway County Council.

Clients

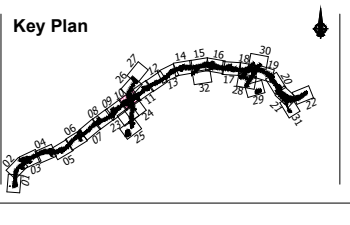

Consultant

Corporate House
City East Business Park
Ballybrit, Galway, Ireland.

Tel +353 (0)91 460675
www.N6GalwayCity.ie
www.arup.ie

Job Title
N6 Galway City Ring Road

Scale
1:2500 @ A3

Date:
February 2018

Issue	Date	By	Chkd	Appd
I1	22/02/2018	KJ	HK	EMC

Drawing Title
Proposed Drainage
Plan Layout
Sheet 10 of 32

For Information

Job No	Drawing No	Issue
233985	GC0B-500-D-110	11

DESIGN REPORT

- Legend:**
- City Boundary
 - Proposed Development Boundary
 - Proposed Road Development
 - Proposed Structure
 - Proposed Retaining Wall / Earth Retention
 - Proposed Environmental Underpass
 - Proposed Culvert
 - Proposed Attenuation Pond / Infiltration Basin / Wetlands
 - Proposed Stream Diversion
 - Proposed Access Chamber / Manhole
 - Proposed Drainage Network Headwall
 - Proposed Petrol Interceptor
 - Proposed Carrier Drain
 - Proposed Narrow Filter Drain To RCD/500/42
 - Proposed Filter Drain To RCD/500/20
 - Proposed Surface Water Channel
 - Proposed Combined Kerb And Slot Drain
 - Proposed Median Slot Drain
 - Proposed Kerb And Gully
 - Proposed Grassed Surface Water Channel
 - Proposed Direction of Flow
 - Proposed Rising Main
 - Proposed Foul Sewer
 - Proposed Pre Erthworks Ditch (PED)
 - Proposed Cross Drain
 - Proposed PED Headwall
 - Proposed Upstream End of PED
 - Proposed Downstream End of PED
 - Proposed Infiltration Trench

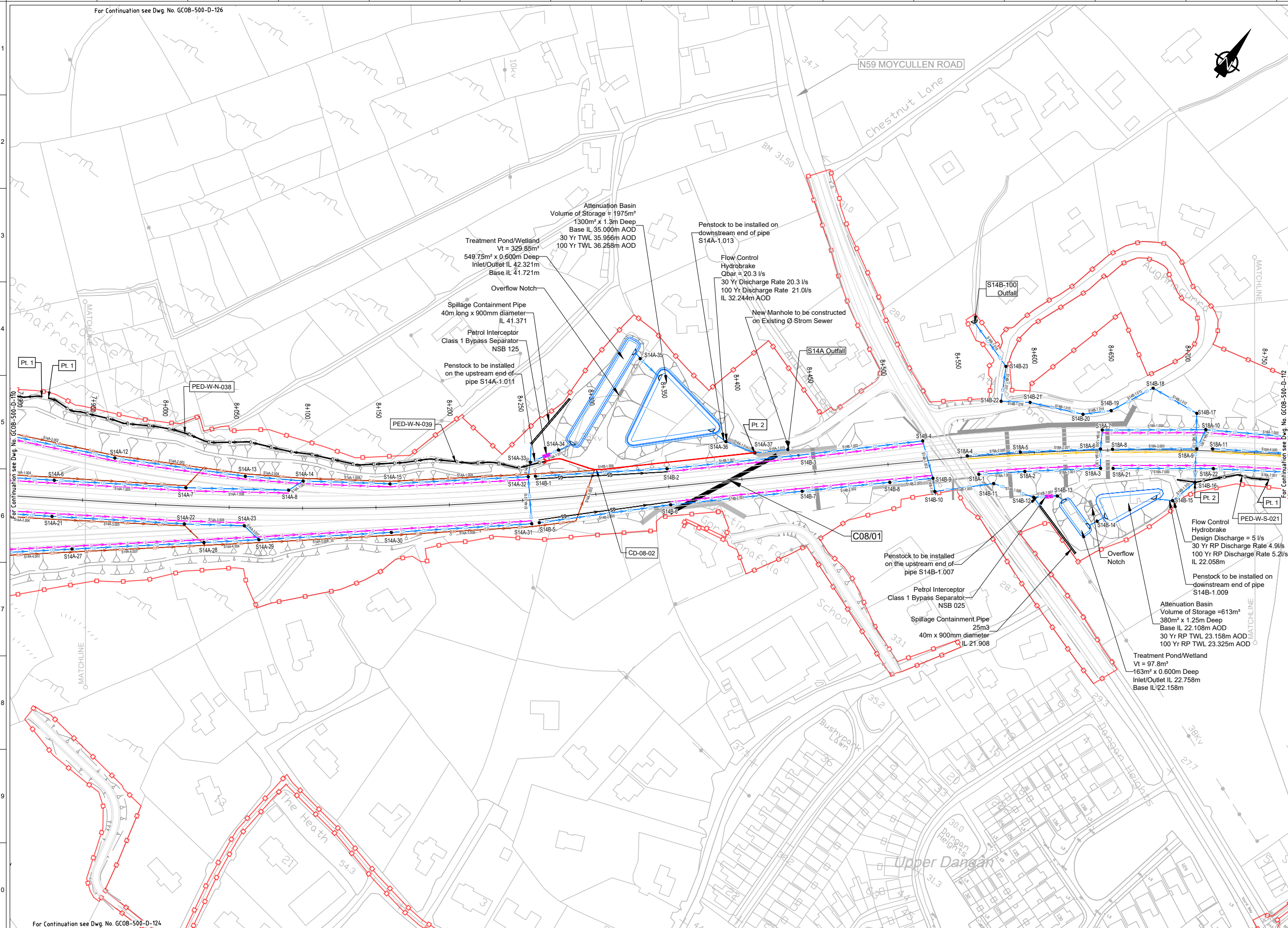

San áireamh tá sonraíocht Shuirbhíreacht Orlándaís Éireann arna áitirgeadh fust Cheadúnas OSI Uimh. 2010/18CCMA/Comhairle Contae na Gaillimhe. Sárúinn áitirgeadh neamhdíríochtáil cóipeacht Shuirbhíreacht Orlándaís Éireann Agus Rialtas na hÉireann. © Suirbhíreacht Orlándaís Éireann, 2010.

© Suirbhíreacht Orlándaís Éireann. Gach ceart ar chosaint. Uimhir cheadúnais 2010/18CCMA/Comhairle Contae na Gaillimhe.

Includes Ordnance Survey Ireland data reproduced under OSI Licence number 2010/18CCMA/Galway County Council. Unauthorised reproduction infringes Ordnance Survey Ireland and Government of Ireland copyright. © Ordnance Survey Ireland, 2010.

© Ordnance Survey Ireland. All rights reserved. Licence number 2010/18CCMA/Galway County Council.

Clients

Comhairle Chontae na Gaillimhe
Galway County Council

Key Plan

Consultant

ARUP

Corporate House
City East Business Park
Ballybrit, Galway, Ireland.

Tel +353 (0)91 460675
www.N6GalwayCity.ie
www.arup.ie

Job Title

N6 Galway City Ring Road

Scale

1:2500 @ A3

Date:

February 2018

Drawing Title

Proposed Drainage
Plan Layout
Sheet 11 of 32

For Information

Job No	Drawing No	Issue
233985	GCOB-500-D-111	11

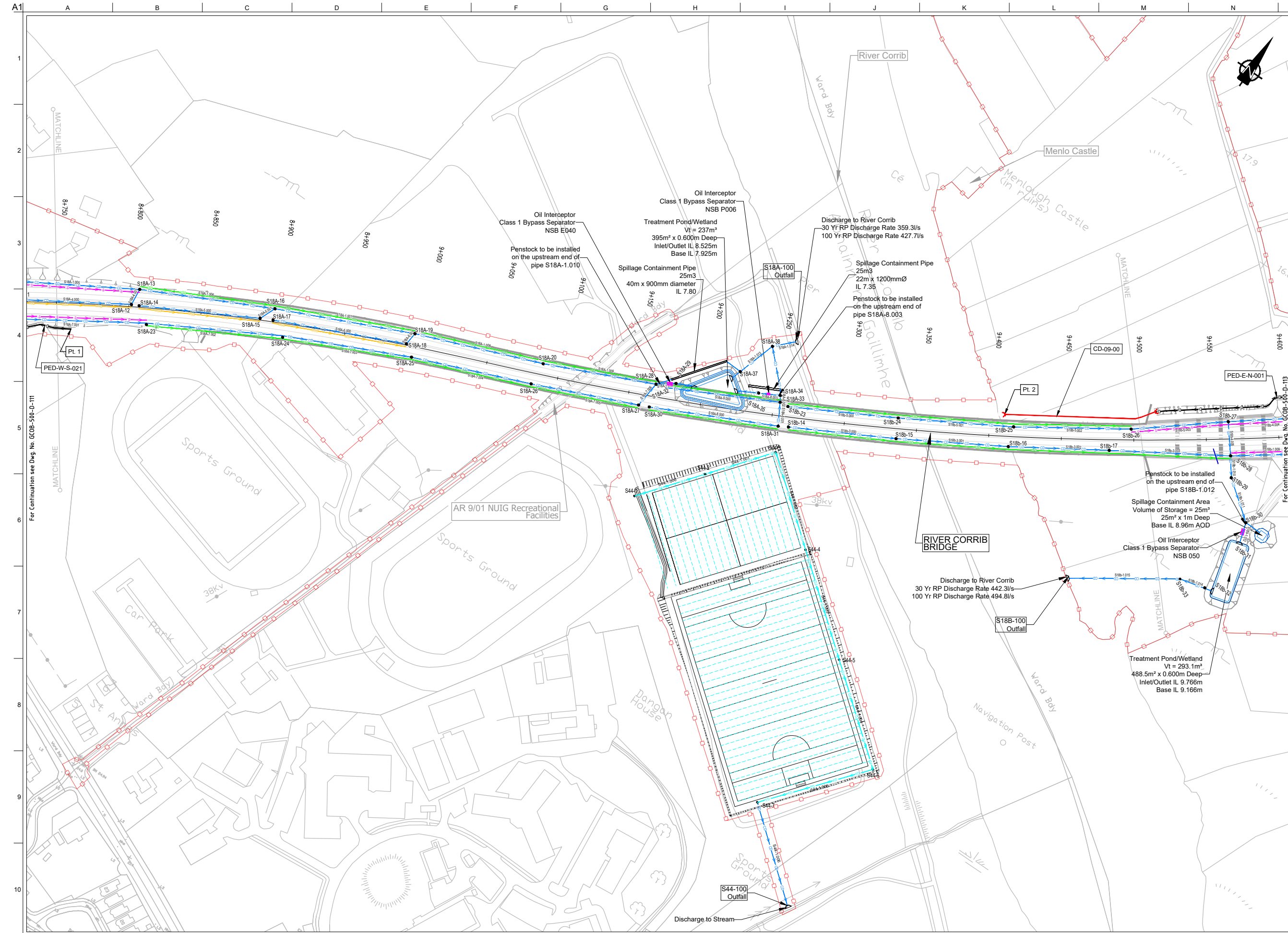

DESIGN REPORT

- Legend:**
- City Boundary
 - Proposed Development Boundary
 - Proposed Road Development
 - Proposed Structure
 - Proposed Retaining Wall / Earth Retention
 - Proposed Environmental Underpass
 - Proposed Culvert
 - Proposed Attenuation Pond / Infiltration Basin / Wetlands
 - Proposed Stream Diversion
 - Proposed Access Chamber/Manhole
 - Proposed Drainage Network Headwall
 - Proposed Petrol Interceptor
 - Proposed Carrier Drain
 - Proposed Narrow Filter Drain To RCD/500/42
 - Proposed Filter Drain To RCD/500/20
 - Proposed Surface Water Channel
 - Proposed Combined Kerb And Slot Drain
 - Proposed Median Slot Drain
 - Proposed Kerb And Gully
 - Proposed Grassed Surface Water Channel
 - Proposed Direction of Flow
 - Proposed Rising Main
 - Proposed Foul Sewer
 - Proposed Pre Earthworks Ditch (PED)
 - Proposed Cross Drain
 - Proposed PED Headwall
 - Proposed Upstream End of PED
 - Proposed Downstream End of PED
 - Proposed Infiltration Trench
 - Proposed Fin Drains

Sun áiríonn tá sonraíocht Shairbhéireacht Ordnáis Éireanní arna aistriú go dtí físeán OSI Uimh. 2010/18CCMA/Comhairle Contae na Gaillimhe. Sárú ar na sonraíocht neamhdáiríochtí cíoscheart Shairbhéireacht Ordnáis Éireanní Agus Rialtas na hÉireann. © Sairbhéireacht Ordnáis Éireann, 2010.

© Sairbhéireacht Ordnáis Éireann. Gach ceart ar chosaint. Uimhir cheadúnais 2010/18CCMA/Comhairle Contae na Gaillimhe.

Includes Ordnance Survey Ireland data reproduced under OSI Licence number 2010/18CCMA/Galway County Council. Unauthorised reproduction infringes Ordnance Survey Ireland and Government of Ireland copyright. © Ordnance Survey Ireland, 2010.

© Ordnance Survey Ireland. All rights reserved. Licence number 2010/18CCMA/Galway County Council.

Clients

Key Plan

Consultant

Corporate House
City East Business Park
Ballybrit, Galway, Ireland.

Tel +353 (0)91 460675
www.N6GalwayCity.ie
www.arup.ie

Job Title
N6 Galway City Ring Road

Scale
1:2500 @ A3

Date:
February 2018

Issue	Date	By	Chkd	Appd
11	22/02/2018	KJ	HK	EMC

Drawing Title
Proposed Drainage Plan Layout Sheet 12 of 32

Drawing Status
For Information

Job No	Drawing No	Issue
233985	GC0B-500-D-112	11

DESIGN REPORT

- Legend:**
- City Boundary
 - Proposed Development Boundary
 - Proposed Road Development
 - Proposed Structure
 - Proposed Retaining Wall / Earth Retention
 - Proposed Environmental Underpass
 - Proposed Culvert
 - Proposed Attenuation Pond / Infiltration Basin / Wetlands
 - Proposed Stream Diversion
 - Proposed Access Chamber / Manhole
 - Proposed Drainage Network Headwall
 - Proposed Petrol Interceptor
 - Proposed Carrier Drain
 - Proposed Narrow Filter Drain To RCD/500/42
 - Proposed Filter Drain To RCD/500/20
 - Proposed Surface Water Channel
 - Proposed Combined Kerb And Slot Drain
 - Proposed Median Slot Drain
 - Proposed Kerb And Gully
 - Proposed Grassed Surface Water Channel
 - Proposed Direction of Flow
 - Proposed Rising Main
 - Proposed Foul Sewer
 - Proposed Pre Earthworks Ditch (PED)
 - Proposed Cross Drain
 - Proposed PED Headwall
 - Proposed Upstream End of PED
 - Proposed Downstream End of PED
 - Proposed Infiltration Trench

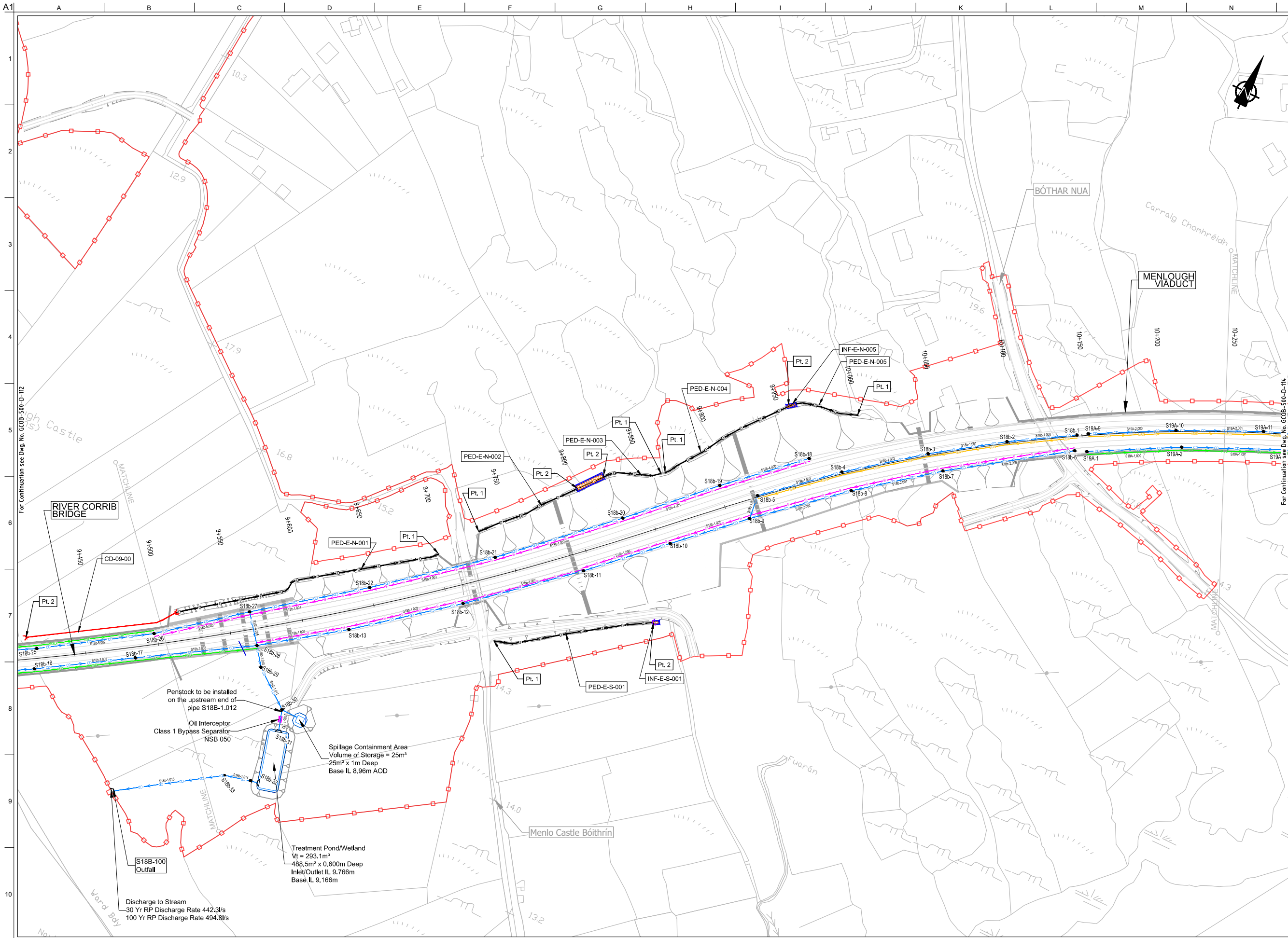

Penstock to be installed on the upstream end of pipe S18B-1.012

Oil Interceptor Class 1 Bypass Separator NSB 050

Spillage Containment Area Volume of Storage = 25m³ 25m² x 1m Deep Base IL 8.96m AOD

Treatment Pond/Wetland Vt = 293.1m³ 488.5m² x 0.600m Deep Inlet/Outlet IL 9.766m Base IL 9.166m

Discharge to Stream 30 Yr RP Discharge Rate 442.3l/s 100 Yr RP Discharge Rate 494.8l/s

Son díreach tá sonraíocht Shuirbhíreacha Orlándaís Éireann arna aistriúchadh fust Cheadúnas OSI Uimh. 2010/18CCMA/Comhairle Contae na Gaillimhe. Sírtaíonn aistriúchadh neamhdaraithe cóipeacht Shuirbhíreacha Orlándaís Éireann Agus Rialtas na hÉireann. © Suirbhíreacha Orlándaís Éireann, 2010.

© Suirbhíreacha Orlándaís Éireann. Gach ceart ar chosaint. Uimhir cheadúnais 2010/18CCMA/Comhairle Contae na Gaillimhe.

Includes Ordnance Survey Ireland data reproduced under OSI Licence number 2010/18CCMA/Galway County Council. Unauthorised reproduction infringes Ordnance Survey Ireland and Government of Ireland copyright. © Ordnance Survey Ireland, 2010.

© Ordnance Survey Ireland. All rights reserved. Licence number 2010/18CCMA/Galway County Council.

Clients

Comhairle Chontae na Gaillimhe
Galway County Council

Galway City Transport Project

An Roinn Iompair
Turasóireachta agus Spóirt

TIU
Bonnairge Iompair Éireann

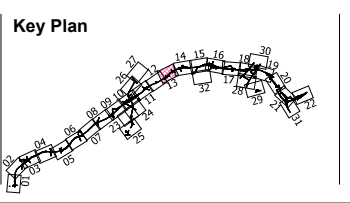

Consultant

ARUP

Corporate House
City East Business Park
Ballybrit, Galway, Ireland.

Tel +353 (0)91 460675
www.N6GalwayCity.ie
www.arup.ie

Job Title
N6 Galway City Ring Road

Scale
1:2500 @ A3

Date:
February 2018

Issue	Date	By	Chkd	Appd
I2	12/03/2018	KJ	HK	EMC
I1	22/02/2018	KJ	HK	EMC

Drawing Title
Proposed Drainage Plan Layout
Sheet 13 of 32

Drawing Status

For Information

Job No	Drawing No	Issue
233985	GCOB-500-D-113	12

DESIGN REPORT

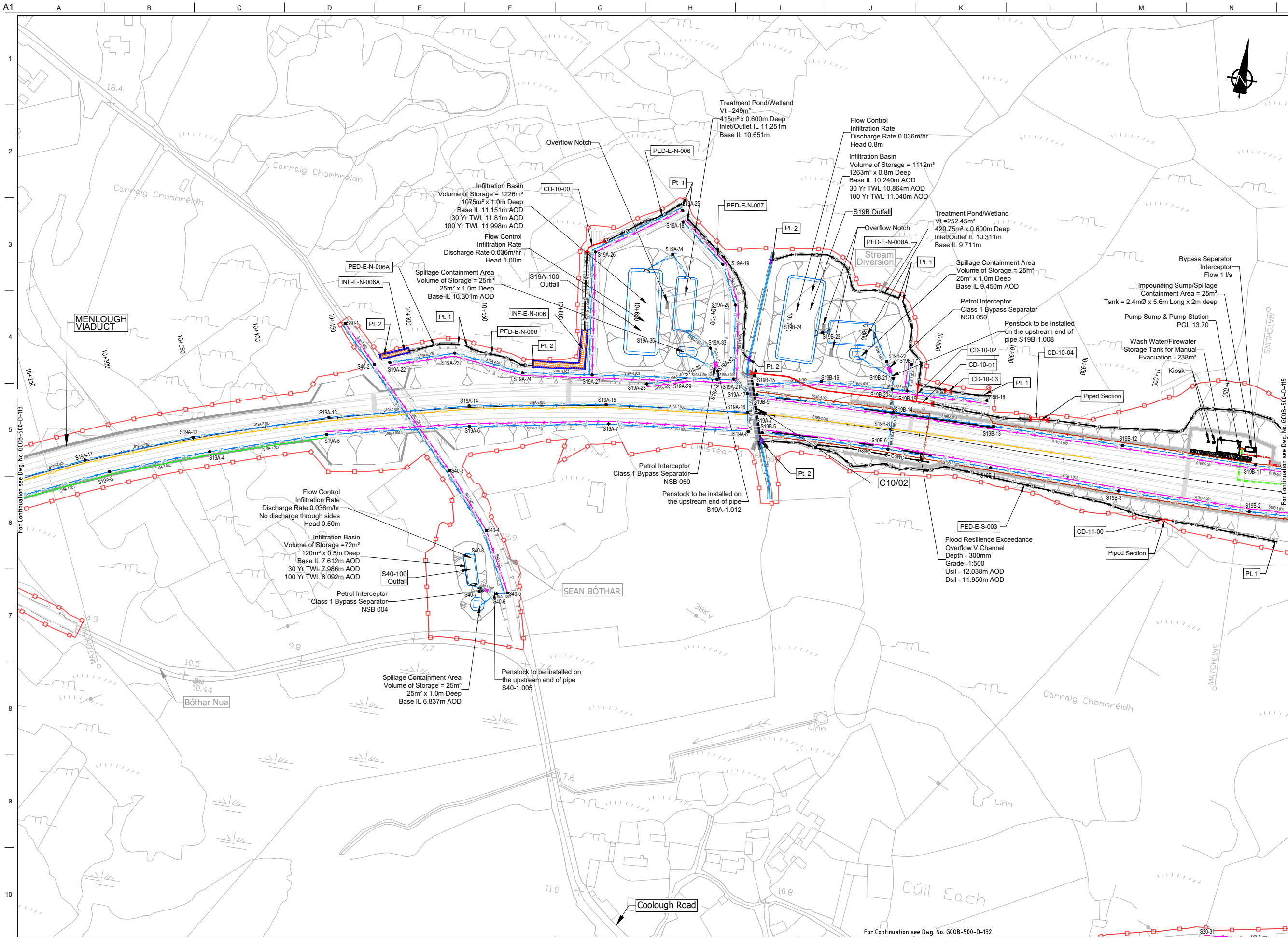

- Legend:**
- City Boundary
 - Proposed Development Boundary
 - Proposed Road Development
 - Proposed Structure
 - Proposed Retaining Wall / Earth Retention
 - Proposed Environmental Underpass
 - Proposed Culvert
 - Proposed Attenuation Pond / Infiltration Basin/ Wetlands
 - Proposed Stream Diversion
 - Proposed Access Chamber/Manhole
 - Proposed Drainage Network Headwall
 - Proposed Petrol Interceptor
 - Proposed Carrier Drain
 - Proposed Narrow Filter Drain To RCD/500/42
 - Proposed Filter Drain To RCD/500/20
 - Proposed Surface Water Channel
 - Proposed Combined Kerb And Slot Drain
 - Proposed Median Slot Drain
 - Proposed Kerb And Gully
 - Proposed Grassed Surface Water Channel
 - Proposed Direction of Flow
 - Proposed Rising Main
 - Proposed Foul Sewer
 - Proposed Pre Erthworks Ditch (PED)
 - Proposed Cross Drain
 - Proposed PED Headwall
 - Proposed Upstream End of PED
 - Proposed Downstream End of PED
 - Proposed Infiltration Trench

San áireamh tá sonraíocht Shuirbhíreacht Orlándaís Éireann arna áitirgeadh fust Cheadúnas OSI Uimh. 2010/18CCMA/Comhairle Contae na Gaillimhe. Sárúinn áitirgeadh neamhdírreacht cóipeacht Shuirbhíreacht Orlándaís Éireann Agus Rialtas na hÉireann. © Suirbhíreacht Orlándaís Éireann, 2010.

© Suirbhíreacht Orlándaís Éireann. Gach ceart ar chosaint. Uimhir cheadúnais 2010/18CCMA/Comhairle Contae na Gaillimhe.

Includes Ordnance Survey Ireland data reproduced under OSI Licence number 2010/18CCMA/Galway County Council. Unauthorised reproduction infringes Ordnance Survey Ireland and Government of Ireland copyright. © Ordnance Survey Ireland, 2010.

© Ordnance Survey Ireland. All rights reserved. Licence number 2010/18CCMA/Galway County Council.

Clients

Comhairle Chontae na Gaillimhe
Galway County Council

Galway City Transport Project

An Roipín Iompair
Turastóireacht agus Spóirt

TII
Bonnagar Iompair Éireann

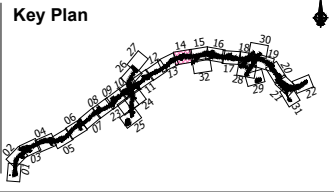

Consultant

ARUP

Corporate House
City East Business Park
Ballybrit, Galway, Ireland.

Tel +353 (0)91 460675
www.N6GalwayCity.ie
www.arup.ie

Job Title
N6 Galway City Ring Road

Scale
1:2500 @ A3

Date:
February 2018

Issue	Date	By	Chkd	Appd
11	22/02/2018	KJ	HK	EMC

Drawing Title
Proposed Drainage
Plan Layout
Sheet 14 of 32

For Information

Job No: 233985
Drawing No: GCOB-500-D-114
Issue: 11

DESIGN REPORT

Legend:

- City Boundary
- Proposed Development Boundary
- Proposed Road Development
- Proposed Structure
- Proposed Retaining Wall / Earth Retention
- Proposed Environmental Underpass
- Proposed Culvert
- Proposed Attenuation Pond / Infiltration Basin/ Wetlands
- Proposed Stream Diversion
- Proposed Access Chamber/Manhole
- Proposed Drainage Network Headwall
- Proposed Petrol Interceptor
- Proposed Carrier Drain
- Proposed Narrow Filter Drain To RCD/500/42
- Proposed Filter Drain To RCD/500/20
- Proposed Surface Water Channel
- Proposed Combined Kerb And Slot Drain
- Proposed Median Slot Drain
- Proposed Kerb And Gully
- Proposed Grassed Surface Water Channel
- Proposed Direction of Flow
- Proposed Rising Main
- Proposed Foul Sewer
- Proposed Pre Earthworks Ditch (PED)
- Proposed Cross Drain
- Proposed PED Headwall
- Proposed Upstream End of PED
- Proposed Downstream End of PED
- Proposed Infiltration Trench

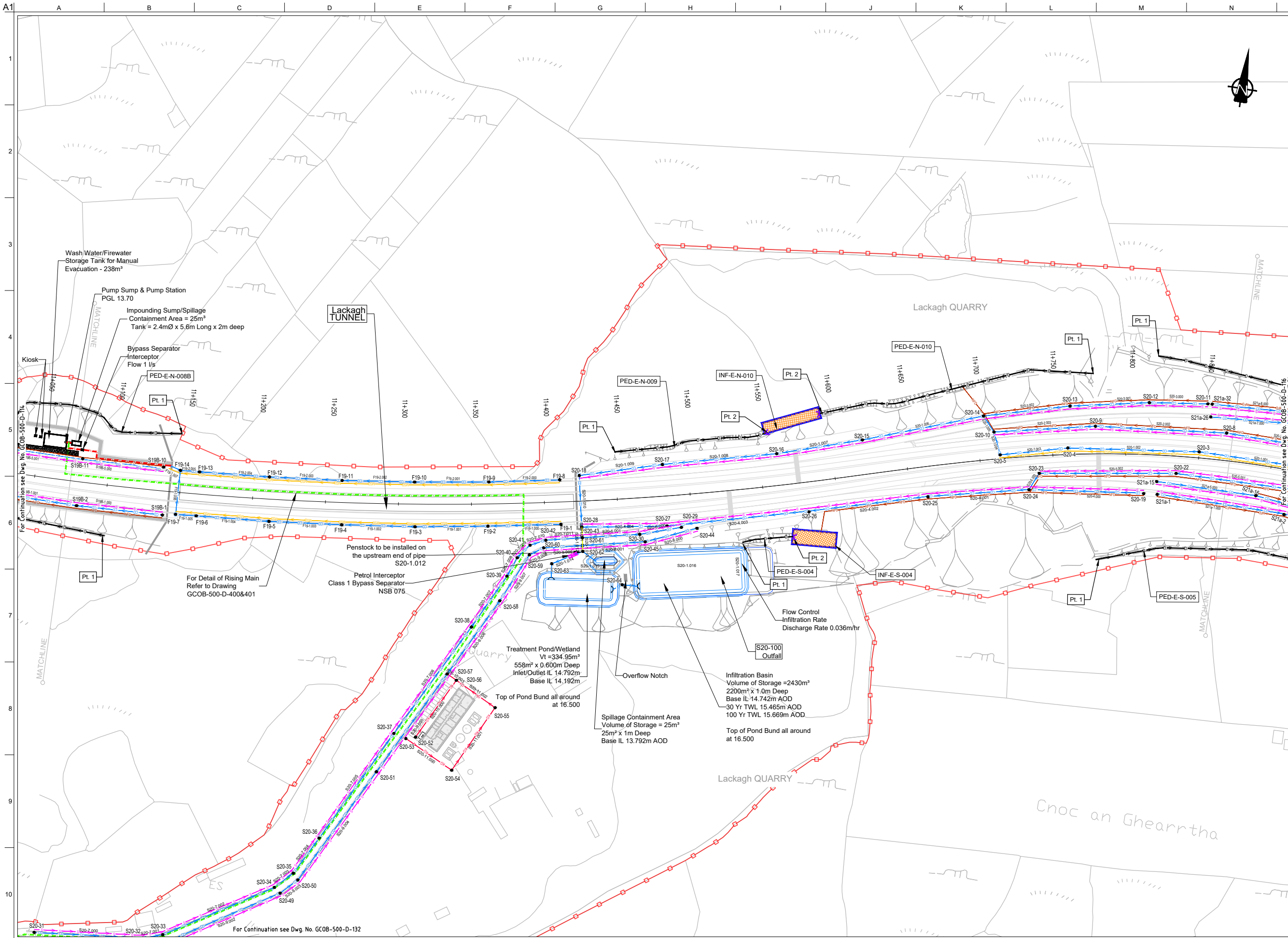

Son áireamh tá sonraíocht Shuirbhíreacht Orlándaís Éireann arna aistriú go dtí físeánúis OSi Uimh. 2010/18CCMA/Comhairle Contae na Gaillimhe. Sírtaíonn aistriú go dtí físeánúis na císcheart Shuirbhíreacht Orlándaís Éireann Agus Rialtas na hÉireann. © Suirbhíreacht Orlándaís Éireann, 2010.

© Suirbhíreacht Orlándaís Éireann. Gach ceart ar chosaint. Uimhir cheadúnais 2010/18CCMA/Comhairle Contae na Gaillimhe.

Includes Ordnance Survey Ireland data reproduced under OSI Licence number 2010/18CCMA/Galway County Council. Unauthorised reproduction infringes Ordnance Survey Ireland and Government of Ireland copyright. © Ordnance Survey Ireland, 2010.

© Ordnance Survey Ireland. All rights reserved. Licence number 2010/18CCMA/Galway County Council.

Clients

Comhairle Chontae na Gaillimhe
Galway County Council

Galway City Transport Project

An Roinn Iompair
Turasóireachta agus Spóirt

TII

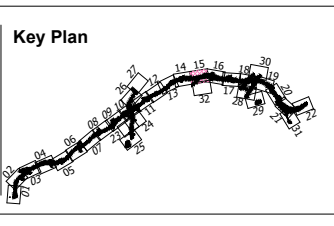

Consultant

ARUP

Corporate House
City East Business Park
Ballybrit, Galway, Ireland.

Tel +353 (0)91 460675
www.N6GalwayCity.ie
www.arup.ie

Job Title
N6 Galway City Ring Road

Scale
1:2500 @ A3

Date:
February 2018

Issue	Date	By	Chkd	Appd
I1	22/02/2018	KJ	HK	EMC

Drawing Title
Proposed Drainage
Plan Layout
Sheet 15 of 32

Drawing Status
For Information

Job No	Drawing No	Issue
233985	GCOB-500-D-115	11

DESIGN REPORT

- Legend:**
- City Boundary
 - Proposed Development Boundary
 - Proposed Road Development
 - Proposed Structure
 - Proposed Retaining Wall / Earth Retention
 - Proposed Environmental Underpass
 - Proposed Culvert
 - Proposed Attenuation Pond / Infiltration Basin / Wetlands
 - Proposed Stream Diversion
 - Proposed Access Chamber/Manhole
 - Proposed Drainage Network Headwall
 - Proposed Petrol Interceptor
 - Proposed Carrier Drain
 - Proposed Narrow Filter Drain To RCD/500/42
 - Proposed Filter Drain To RCD/500/20
 - Proposed Surface Water Channel
 - Proposed Combined Kerb And Slot Drain
 - Proposed Median Slot Drain
 - Proposed Kerb And Gully
 - Proposed Grassed Surface Water Channel
 - Proposed Direction of Flow
 - Proposed Rising Main
 - Proposed Foul Sewer
 - Proposed Pre Earthworks Ditch (PED)
 - Proposed Cross Drain
 - Proposed PED Headwall
 - Proposed Upstream End of PED
 - Proposed Downstream End of PED
 - Proposed Infiltration Trench

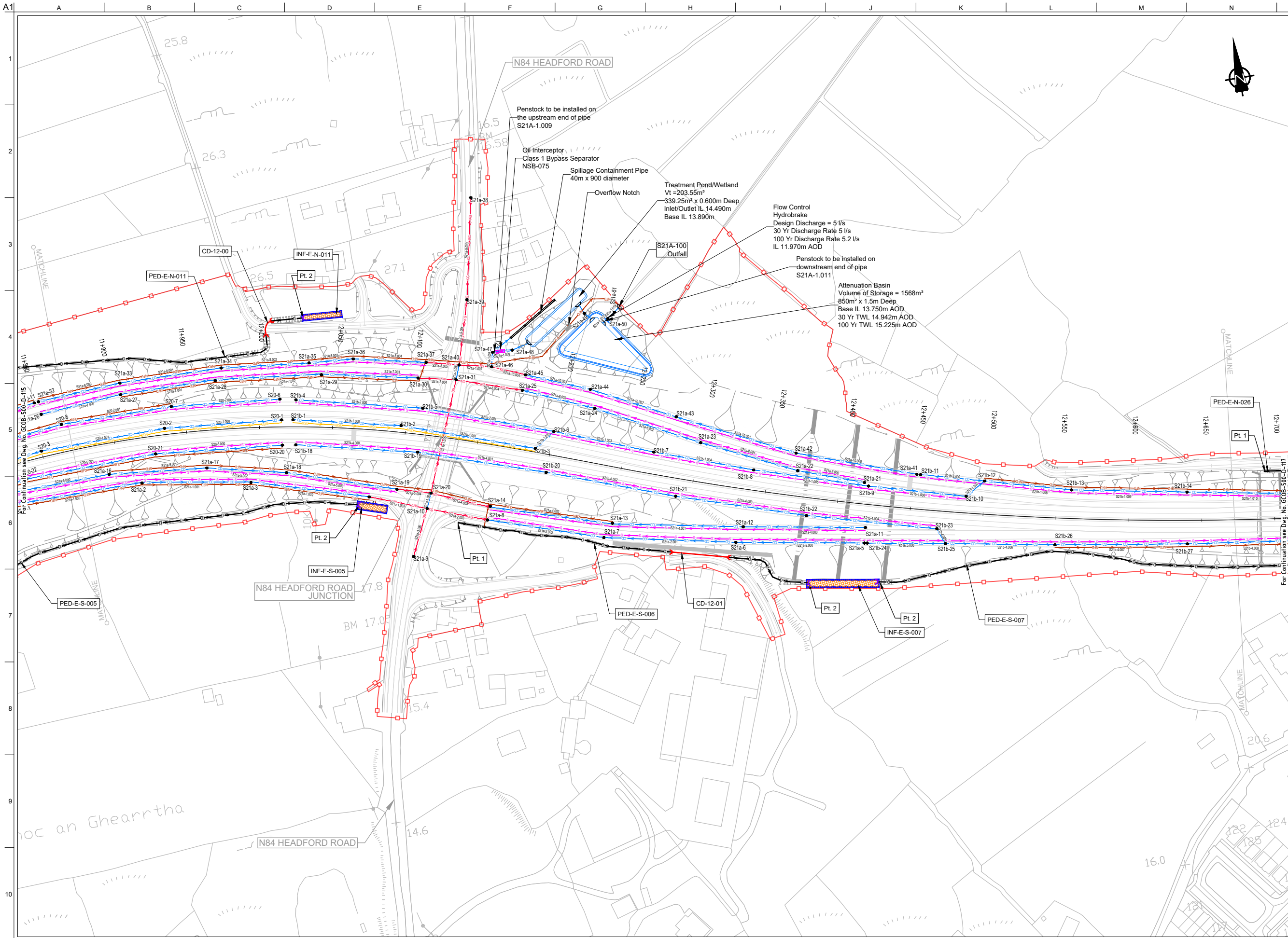

San áireamh tá sonraíocht Shuirbhíreachtí Orlándaís Éireann arna áitirgeadh fíor Cheadúnas OSI Uimh. 2010/18CCMA/Comhairle Contae na Gaillimhe. Sáráilinn áitirgeadh neamhdaraithe cóipeacht Shuirbhíreachtí Orlándaís Éireann Agus Rialtas na hÉireann. © Suirbhíreachtí Orlándaís Éireann, 2010.

© Suirbhíreachtí Orlándaís Éireann. Gach ceart ar chosaint. Uimhir cheadúnais 2010/18CCMA/Comhairle Contae na Gaillimhe.

Includes Ordnance Survey Ireland data reproduced under OSI Licence number 2010/18CCMA/Galway County Council. Unauthorised reproduction infringes Ordnance Survey Ireland and Government of Ireland copyright. © Ordnance Survey Ireland, 2010.

© Ordnance Survey Ireland. All rights reserved. Licence number 2010/18CCMA/Galway County Council.

Clients

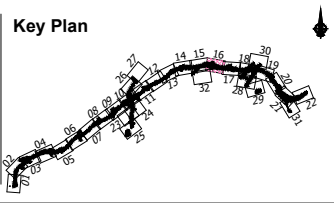

Consultant

Corporate House
City East Business Park
Ballybrit, Galway, Ireland.

Tel +353 (0)91 460675
www.N6GalwayCity.ie
www.arup.ie

Job Title
N6 Galway City Ring Road

Scale
1:2500 @ A3

Date:
February 2018

Issue	Date	By	Chkd	Appd
I1	22/02/2018	KJ	HK	EMC

Drawing Title
Proposed Drainage
Plan Layout
Sheet 16 of 32

Drawing Status

For Information

Job No	Drawing No	Issue
233985	GC0B-500-D-116	11

DESIGN REPORT

- Legend:**
- City Boundary
 - Proposed Development Boundary
 - Proposed Road Development
 - Proposed Structure
 - Proposed Retaining Wall / Earth Retention
 - Proposed Environmental Underpass
 - Proposed Culvert
 - Proposed Attenuation Pond / Infiltration Basin / Wetlands
 - Proposed Stream Diversion
 - Proposed Access Chamber / Manhole
 - Proposed Drainage Network Headwall
 - Proposed Petrol Interceptor
 - Proposed Carrier Drain
 - Proposed Narrow Filter Drain To RCD/500/42
 - Proposed Filter Drain To RCD/500/20
 - Proposed Surface Water Channel
 - Proposed Combined Kerb And Slot Drain
 - Proposed Median Slot Drain
 - Proposed Kerb And Gully
 - Proposed Grassed Surface Water Channel
 - Proposed Direction of Flow
 - Proposed Rising Main
 - Proposed Foul Sewer
 - Proposed Pre Earthworks Ditch (PED)
 - Proposed Cross Drain
 - Proposed PED Headwall
 - Proposed Upstream End of PED
 - Proposed Downstream End of PED
 - Proposed Infiltration Trench

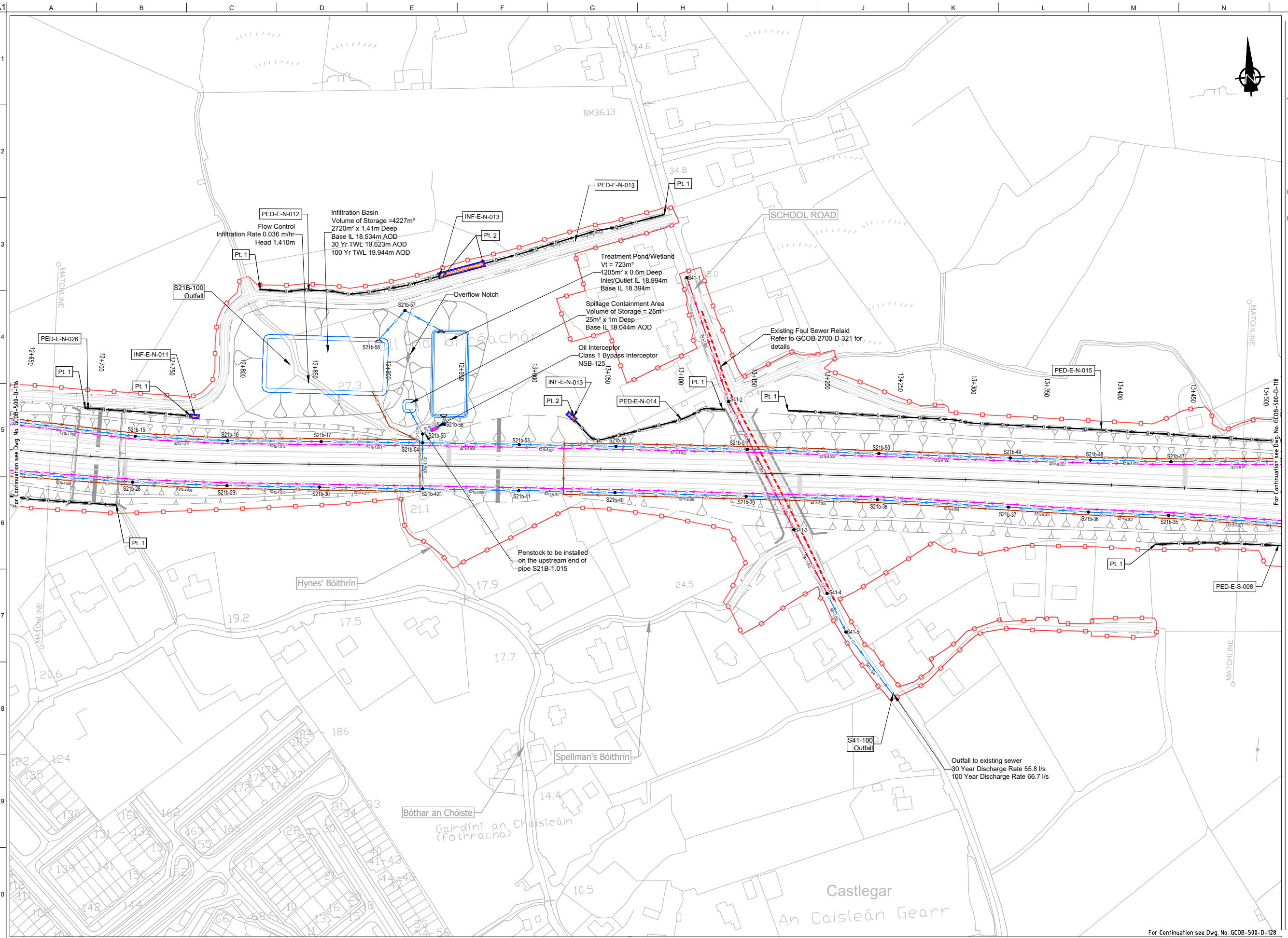

Son áireamh tá sonraíocht Shuirbhíreachtú Ordois Éireann arna áitirgeadh fúf Cheadúnas OSI Uimh. 2010/18CCMA/Comhairle Contae na Gaillimhe. Sártaoim áitirgeadh neamhdáiríthe cóipeacht Shuirbhíreachtú Ordois Éireann Agus Rialtas na hÉireann. © Suirbhíreachtú Ordois Éireann, 2010.

© Suirbhíreachtú Ordois Éireann. Gach ceart ar chosaint. Uimhir cheadúnais 2010/18CCMA/Comhairle Contae na Gaillimhe.

Includes Ordnance Survey Ireland data reproduced under OSI Licence number 2010/18CCMA/Galway County Council. Unauthorised reproduction infringes Ordnance Survey Ireland and Government of Ireland copyright. © Ordnance Survey Ireland, 2010.

© Ordnance Survey Ireland. All rights reserved. Licence number 2010/18CCMA/Galway County Council.

Clients

Comhairle Chontae na Gaillimhe
Galway County Council

An Roinn Iompair
Turastóireacht agus Spóirt
Department Transport, Tourism and Sport

TII
Transport Infrastructure Ireland

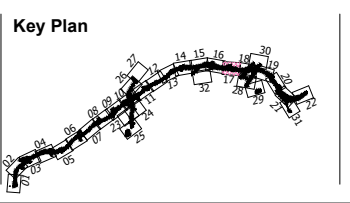

Consultant

ARUP

Corporate House
City East Business Park
Ballybrit, Galway, Ireland.

Tel +353 (0)91 460675
www.N6GalwayCity.ie
www.arup.ie

Job Title
N6 Galway City Ring Road

Scale
1:2500 @ A3

Date:
February 2018

Issue	Date	By	Chkd	Appd
I1	22/02/2018	KJ	HK	EMC

Drawing Title
Proposed Drainage
Plan Layout
Sheet 17 of 32

Drawing Status

For Information

Job No	Drawing No	Issue
233985	GCOB-500-D-117	11

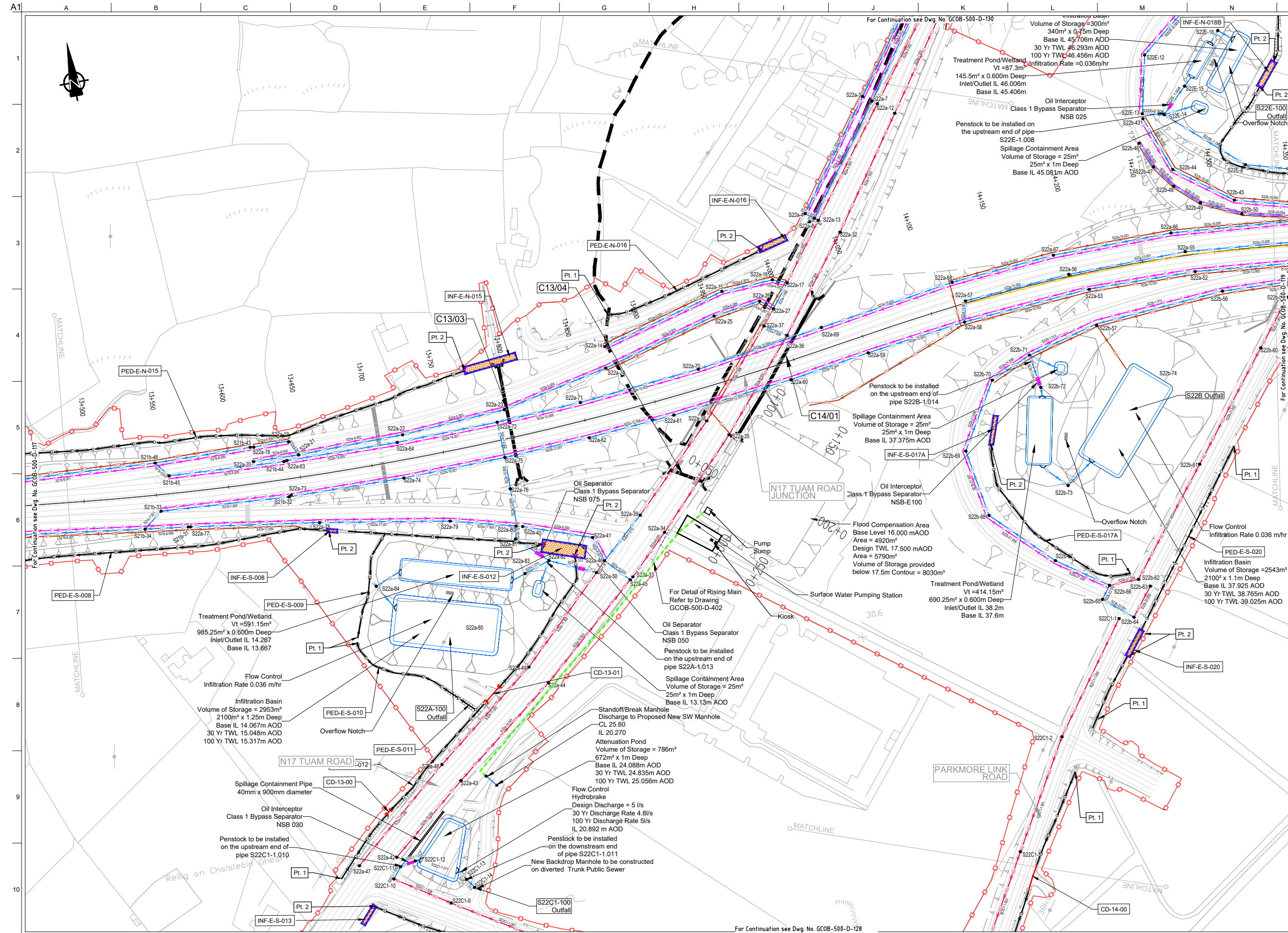

DESIGN REPORT

- Legend:**
- City Boundary
 - Proposed Development Boundary
 - Proposed Road Development
 - Proposed Structure
 - Proposed Retaining Wall / Earth Retention
 - Proposed Environmental Underpass
 - Proposed Culvert
 - Proposed Attenuation Pond / Infiltration Basin / Wetlands
 - Proposed Stream Diversion
 - Proposed Access Chamber/Manhole
 - Proposed Drainage Network Headwall
 - Proposed Petrol Interceptor
 - Proposed Carrier Drain
 - Proposed Narrow Filter Drain To RCD/500/42
 - Proposed Filter Drain To RCD/500/20
 - Proposed Surface Water Channel
 - Proposed Combined Kerb And Slot Drain
 - Proposed Median Slot Drain
 - Proposed Kerb And Gully
 - Proposed Grassed Surface Water Channel
 - Proposed Direction of Flow
 - Proposed Rising Main
 - Proposed Foul Sewer
 - Proposed Pre Earthworks Ditch (PED)
 - Proposed Cross Drain
 - Proposed PED Headwall
 - Proposed Upstream End of PED
 - Proposed Downstream End of PED
 - Proposed Infiltration Trench

San áireamh tá sonraíocht Shuirbhíreacht Orláinis Éireann arna atreáduadh fust Cheadúnas OSI Uimh. 2010/18CCMA/Comhairle Contae na Gaillimhe. Sárúinn atreáduadh neamhdíriathach cóipeacht Shuirbhíreacht Orláinis Éireann Agus Rialtas na hÉireann. © Suirbhíreacht Orláinis Éireann, 2010.

© Suirbhíreacht Orláinis Éireann. Gach ceart ar chosaint. Uimhir cheadúnais 2010/18CCMA/Comhairle Contae na Gaillimhe. Includes Ordnance Survey Ireland data reproduced under OSI Licence number 2010/18CCMA/Galway County Council. Unauthorised reproduction infringes Ordnance Survey Ireland and Government of Ireland copyright. © Ordnance Survey Ireland, 2010.

© Ordnance Survey Ireland. All rights reserved. Licence number 2010/18CCMA/Galway County Council.

Clients

Comhairle Chontae na Gaillimhe
Galway County Council

An Roinn Iompair
Turasóireachta agus Spóirt

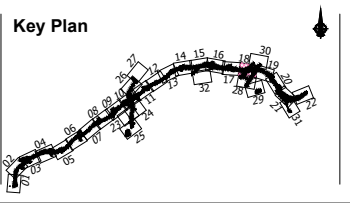

Consultant

ARUP

Corporate House
City East Business Park
Ballybrit, Galway, Ireland.

Tel +353 (0)91 460675
www.N6GalwayCity.ie
www.arup.ie

Job Title
N6 Galway City Ring Road

Scale
1:2500 @ A3

Date:
February 2018

Drawing Title			
Proposed Drainage Plan Layout Sheet 18 of 32			
Drawing Status			
For Information			
Job No	Drawing No	Issue	
233985	GCOB-500-D-118	11	

Issue	Date	By	Chkd	Appd
I1	22/02/2018	KJ	HK	EMC

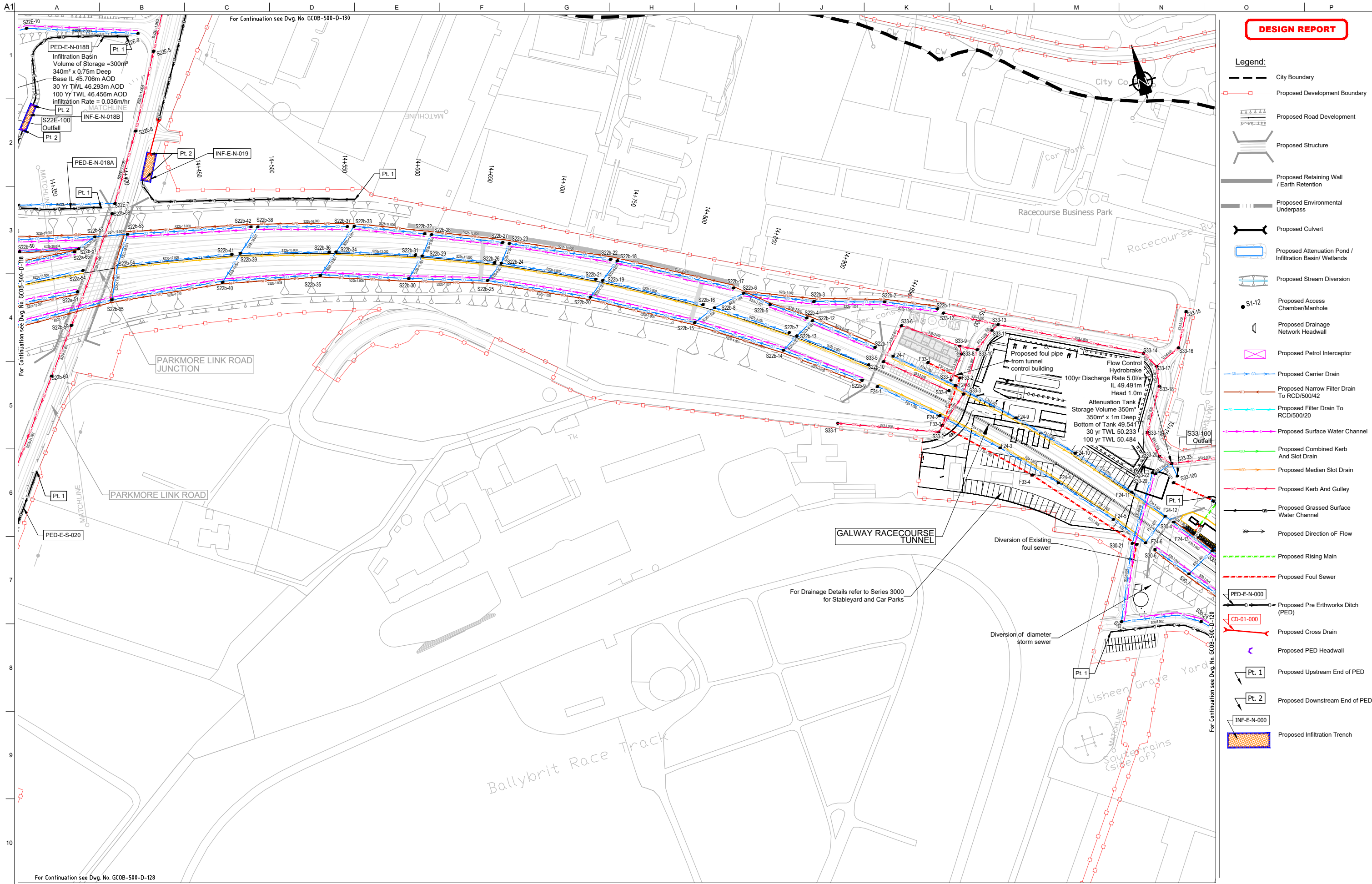

DESIGN REPORT

- Legend:**
- City Boundary
 - Proposed Development Boundary
 - Proposed Road Development
 - Proposed Structure
 - Proposed Retaining Wall / Earth Retention
 - Proposed Environmental Underpass
 - Proposed Culvert
 - Proposed Attenuation Pond / Infiltration Basin/ Wetlands
 - Proposed Stream Diversion
 - S1.12 Proposed Access Chamber/Manhole
 - Proposed Drainage Network Headwall
 - Proposed Petrol Interceptor
 - Proposed Carrier Drain
 - Proposed Narrow Filter Drain To RCD/500/42
 - Proposed Filter Drain To RCD/500/20
 - Proposed Surface Water Channel
 - Proposed Combined Kerb And Slot Drain
 - Proposed Median Slot Drain
 - Proposed Kerb And Gully
 - Proposed Grassed Surface Water Channel
 - Proposed Direction of Flow
 - Proposed Rising Main
 - Proposed Foul Sewer
 - Proposed Pre Earthworks Ditch (PED)
 - Proposed Cross Drain
 - Proposed PED Headwall
 - Proposed Upstream End of PED
 - Proposed Downstream End of PED
 - Proposed Infiltration Trench

San áiríúmh tá sonraíochtaí Shuirbhíreachtú Ordnáis Éireann arna aistriú go dtailéad físeáin OSI Uimh. 2010/18CCMA/Comhairle Contae na Gaillimhe. Sárúilíonn aistriú go dtailéad físeáin cóscheart Shuirbhíreachtú Ordnáis Éireann Agus Rialtas na hÉireann. © Suirbhíreachtú Ordnáis Éireann, 2010.

© Suirbhíreachtú Ordnáis Éireann. Gach ceart ar chosaint. Uimhir cheadúnais 2010/18CCMA/Comhairle Contae na Gaillimhe.

Includes Ordnance Survey Ireland data reproduced under OSI Licence number 2010/18CCMA/Galway County Council. Unauthorised reproduction infringes Ordnance Survey Ireland and Government of Ireland copyright. © Ordnance Survey Ireland, 2010.

© Ordnance Survey Ireland. All rights reserved. Licence number 2010/18CCMA/Galway County Council.

Clients



Consultant

Corporate House
City East Business Park
Ballybrit, Galway, Ireland.

Tel +353 (0)91 460675
www.N6GalwayCity.ie
www.arup.ie

Job Title
N6 Galway City Ring Road

Scale
1:2500 @ A3

Date:
February 2018

Issue	Date	By	Chkd	Appd
11	22/02/2018	KJ	HK	EMC

Drawing Title
Proposed Drainage Plan Layout Sheet 19 of 32

Drawing Status
For Information

Job No
233985

Drawing No
GCOB-500-D-119

Issue
11

DESIGN REPORT

- Legend:**
- City Boundary
 - Proposed Development Boundary
 - Proposed Road Development
 - Proposed Structure
 - Proposed Retaining Wall / Earth Retention
 - Proposed Environmental Underpass
 - Proposed Culvert
 - Proposed Attenuation Pond / Infiltration Basin/ Wetlands
 - Proposed Stream Diversion
 - Proposed Access Chamber/Manhole
 - Proposed Drainage Network Headwall
 - Proposed Petrol Interceptor
 - Proposed Carrier Drain
 - Proposed Narrow Filter Drain To RCD/500/42
 - Proposed Filter Drain To RCD/500/20
 - Proposed Surface Water Channel
 - Proposed Combined Kerb And Slot Drain
 - Proposed Median Slot Drain
 - Proposed Kerb And Gully
 - Proposed Grassed Surface Water Channel
 - Proposed Direction of Flow
 - Proposed Rising Main
 - Proposed Foul Sewer
 - Proposed Pre Earthworks Ditch (PED)
 - Proposed Cross Drain
 - Proposed PED Headwall
 - Proposed Upstream End of PED
 - Proposed Downstream End of PED
 - Proposed Infiltration Trench

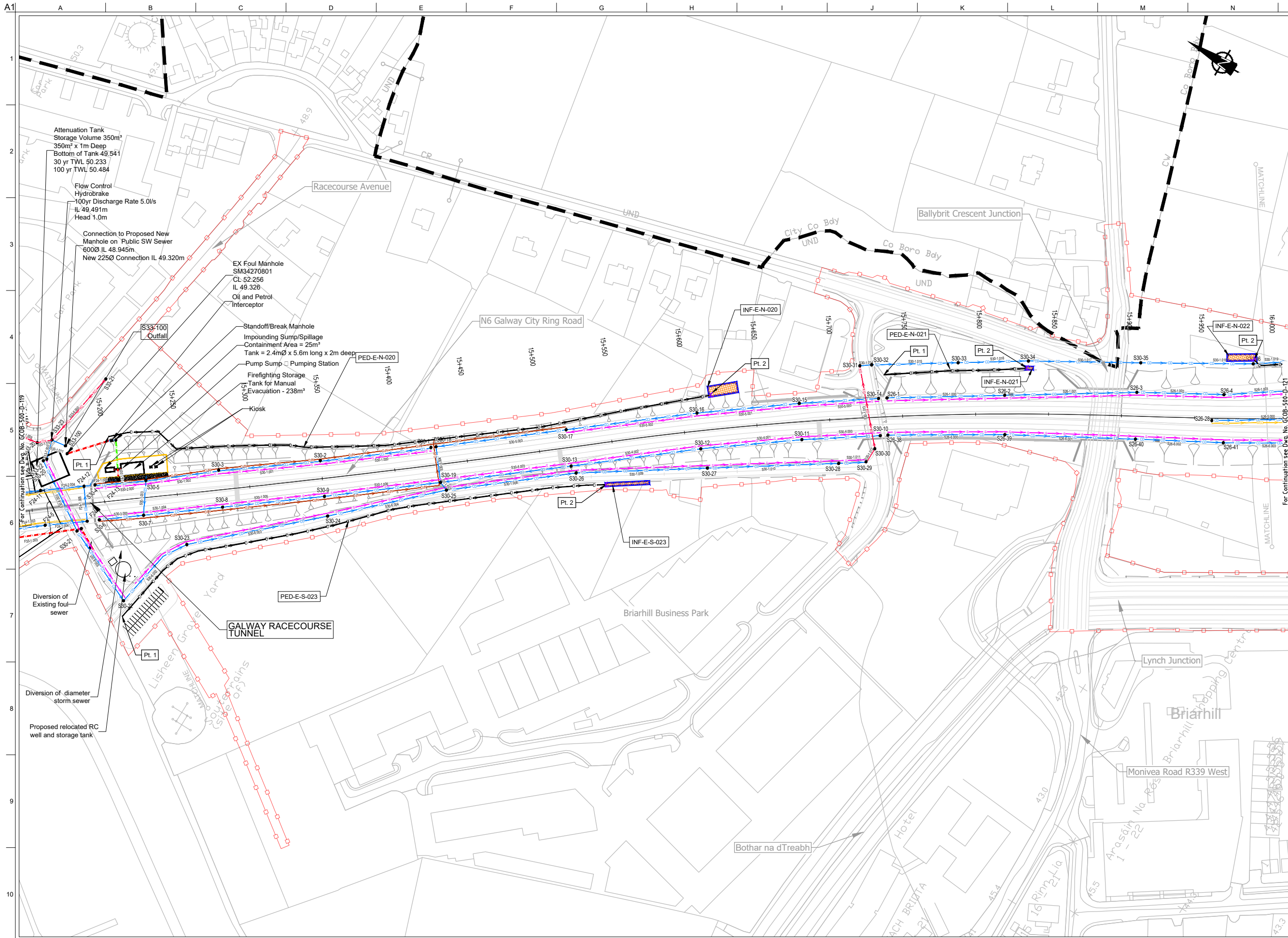

Sun áiríamh tá sonraíocht Shairbhéireacht Ordnáns Éireann arna áirígeadh fúf Cheadúnas OSI Uimh. 2010/18CCMA/Comhairle Contae na Gaillimhe. Sárúil ar áirígeadh neamhdáraithe cóipeacht Shairbhéireacht Ordnáns Éireann Agus Rialtas na hÉireann. © Sairbhéireacht Ordnáns Éireann, 2010.

© Sairbhéireacht Ordnáns Éireann. Gach ceart ar chosaint. Uimhir cheadúnais 2010/18CCMA/Comhairle Contae na Gaillimhe.

Includes Ordnance Survey Ireland data reproduced under OSI Licence number 2010/18CCMA/Galway County Council. Unauthorised reproduction infringes Ordnance Survey Ireland and Government of Ireland copyright. © Ordnance Survey Ireland, 2010.

© Ordnance Survey Ireland. All rights reserved. Licence number 2010/18CCMA/Galway County Council.

Clients

Comhairle Chontae na Gaillimhe
Galway County Council

Galway City Transport Project

An Roinn Iompair
Turasóireacht agus Spóirt
Department of Transport, Tourism and Sport

TIIP
Transport Infrastructure Ireland

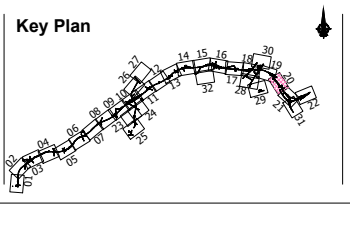

Consultant

ARUP

Corporate House
City East Business Park
Ballybrit, Galway, Ireland.

Tel +353 (0)91 460675
www.N6GalwayCity.ie
www.arup.ie

Job Title
N6 Galway City Ring Road

Scale
1:2500 @ A3

Date:
February 2018

Issue	Date	By	Chkd	Appd
11	22/02/2018	KJ	HK	EMC

Drawing Title
Proposed Drainage
Plan Layout
Sheet 20 of 32

Drawing Status
For Information

Job No
233985

Drawing No
GCOB-500-D-120

Issue
11

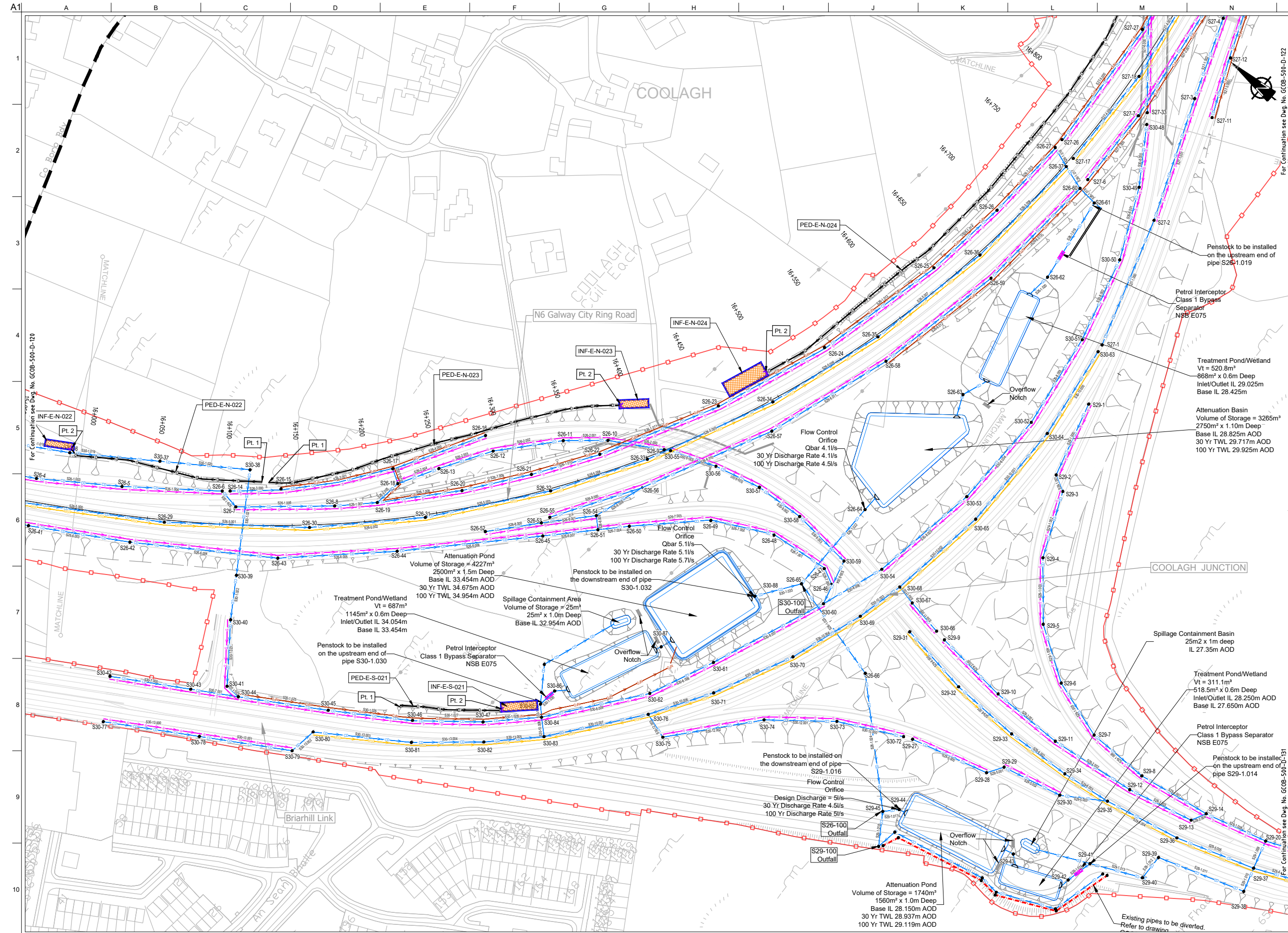

DESIGN REPORT

Legend:

- City Boundary
- Proposed Development Boundary
- Proposed Road Development
- Proposed Structure
- Proposed Retaining Wall / Earth Retention
- Proposed Environmental Underpass
- Proposed Culvert
- Proposed Attenuation Pond / Infiltration Basin / Wetlands
- Proposed Stream Diversion
- Proposed Access Chamber/Manhole
- Proposed Drainage Network Headwall
- Proposed Petrol Interceptor
- Proposed Carrier Drain
- Proposed Narrow Filter Drain To RCD/500/42
- Proposed Filter Drain To RCD/500/20
- Proposed Surface Water Channel
- Proposed Combined Kerb And Slot Drain
- Proposed Median Slot Drain
- Proposed Kerb And Gully
- Proposed Grassed Surface Water Channel
- Proposed Direction of Flow
- Proposed Rising Main
- Proposed Foul Sewer
- Proposed Pre Earthworks Ditch (PED)
- Proposed Cross Drain
- Proposed PED Headwall
- Proposed Upstream End of PED
- Proposed Downstream End of PED
- Proposed Infiltration Trench

For Continuation see Dwg. No. GCOB-500-D-122

For Continuation see Dwg. No. GCOB-500-D-121

San díreáil a thaispeáin Shuirbhíreach Orlándaí Éireann arna aistriúchadh fúis Cheadúnas OSÍ Uimh. 2010/18CCMA/Comhairle Contae na Gaillimhe. Sárúnaíonn aistriúchadh namhaidiarthaí cóipeacht Shuirbhíreach Orlándaí Éireann Agus Rialtas na hÉireann. © Suirbhíreach Orlándaí Éireann, 2010.

© Suirbhíreach Orlándaí Éireann. Gach ceart ar chosaint. Uimhir cheadúnas 2010/18CCMA/Comhairle Contae na Gaillimhe.

Includes Ordnance Survey Ireland data reproduced under OS Licence number 2010/18CCMA/Galway County Council. Unauthorised reproduction infringes Ordnance Survey Ireland and Government of Ireland copyright. © Ordnance Survey Ireland, 2010.

© Ordnance Survey Ireland. All rights reserved. Licence number 2010/18CCMA/Galway County Council.

Clients

Key Plan

Consultant

Corporate House
City East Business Park
Ballybrick, Galway, Ireland.

Tel +353 (0)91 460675
www.N6GalwayCity.ie
www.arup.ie

Job Title
N6 Galway City Ring Road

Scale
1:2500 @ A3

Date:
February 2018

Issue	Date	By	Chkd	Appd
I2	12/03/2018	KJ	HK	EMC
I1	22/02/2018	KJ	HK	EMC

Drawing Title
Proposed Drainage
Plan Layout
Sheet 21 of 32

For Information

Job No	Drawing No	Issue
233985	GCOB-500-D-121	12

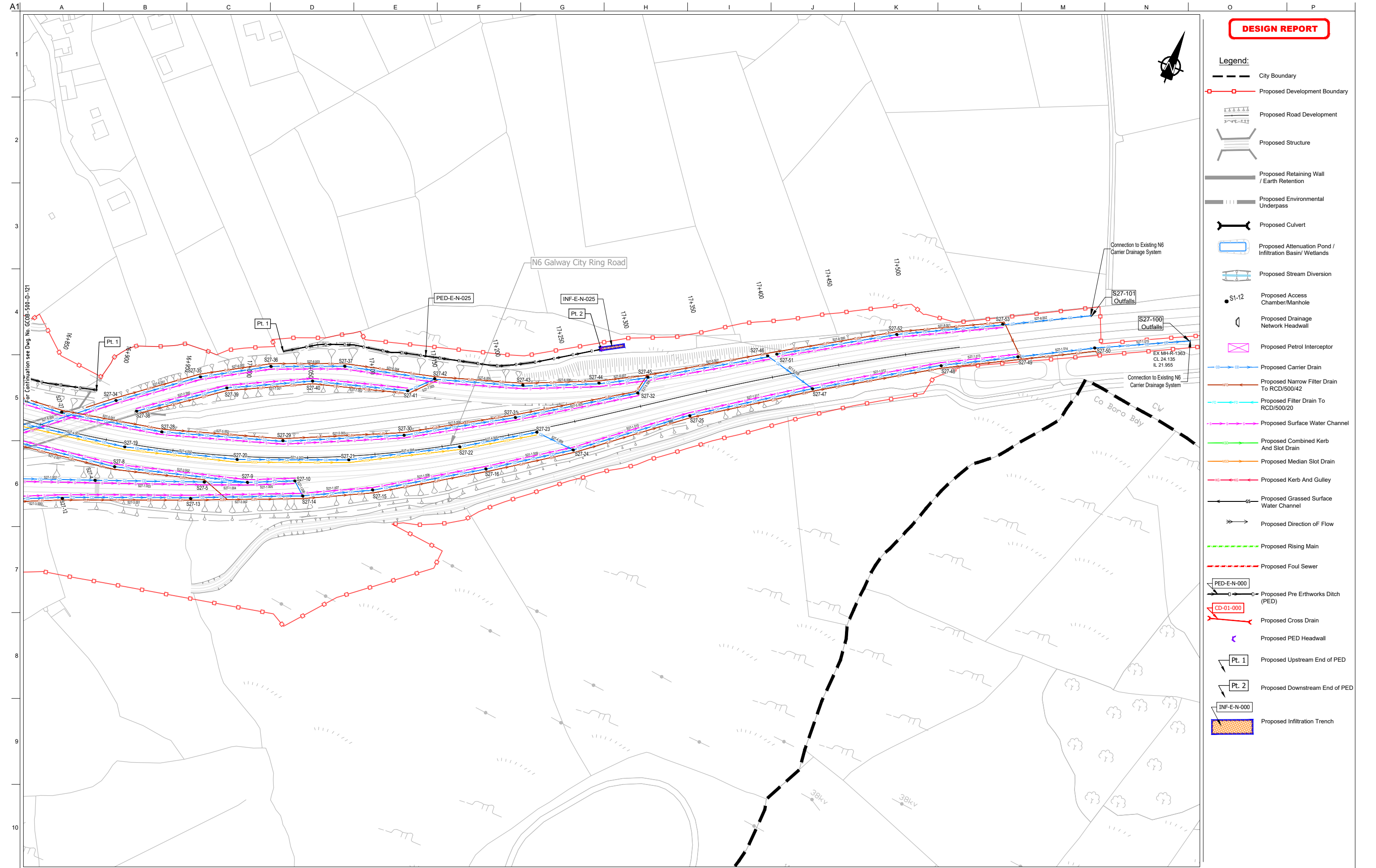

DESIGN REPORT

- Legend:**
- City Boundary
 - Proposed Development Boundary
 - Proposed Road Development
 - Proposed Structure
 - Proposed Retaining Wall / Earth Retention
 - Proposed Environmental Underpass
 - Proposed Culvert
 - Proposed Attenuation Pond / Infiltration Basin / Wetlands
 - Proposed Stream Diversion
 - Proposed Access Chamber / Manhole
 - Proposed Drainage Network Headwall
 - Proposed Petrol Interceptor
 - Proposed Carrier Drain
 - Proposed Narrow Filter Drain To RCD/500/42
 - Proposed Filter Drain To RCD/500/20
 - Proposed Surface Water Channel
 - Proposed Combined Kerb And Slot Drain
 - Proposed Median Slot Drain
 - Proposed Kerb And Gully
 - Proposed Grassed Surface Water Channel
 - Proposed Direction of Flow
 - Proposed Rising Main
 - Proposed Foul Sewer
 - Proposed Pre Earthworks Ditch (PED)
 - Proposed Cross Drain
 - Proposed PED Headwall
 - Proposed Upstream End of PED
 - Proposed Downstream End of PED
 - Proposed Infiltration Trench

San áireamh tá sonraíocht Shuirbhíreacht Orláinís Éireann arna áirígeadh fust Cheadúnas OSI Uimh. 2010/18CCMA/Comhairle Contae na Gaillimhe. Sírtaíonn áirígeadh neamhdaraithe cóipeacht Shuirbhíreacht Orláinís Éireann Agus Rialtas na hÉireann. © Suirbhíreacht Orláinís Éireann, 2010.

© Suirbhíreacht Orláinís Éireann. Gach ceart ar chosaint. Uimhir cheadúnais 2010/18CCMA/Comhairle Contae na Gaillimhe.

Includes Ordnance Survey Ireland data reproduced under OSI Licence number 2010/18CCMA/Galway County Council. Unauthorised reproduction infringes Ordnance Survey Ireland and Government of Ireland copyright. © Ordnance Survey Ireland, 2010.

© Ordnance Survey Ireland. All rights reserved. Licence number 2010/18CCMA/Galway County Council.

Clients

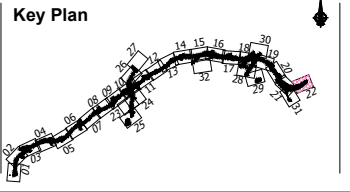

Consultant

Corporate House
City East Business Park
Ballybrit, Galway, Ireland.

Tel +353 (0)91 460675
www.N6GalwayCity.ie
www.arup.ie

Job Title
N6 Galway City Ring Road

Scale
1:2500 @ A3

Date:
February 2018

Issue	Date	By	Chkd	Appd
I1	22/02/2018	KJ	HK	EMC

Drawing Title
Proposed Drainage
Plan Layout
Sheet 22 of 32

For Information

Job No	Drawing No	Issue
233985	GCOB-500-D-122	11

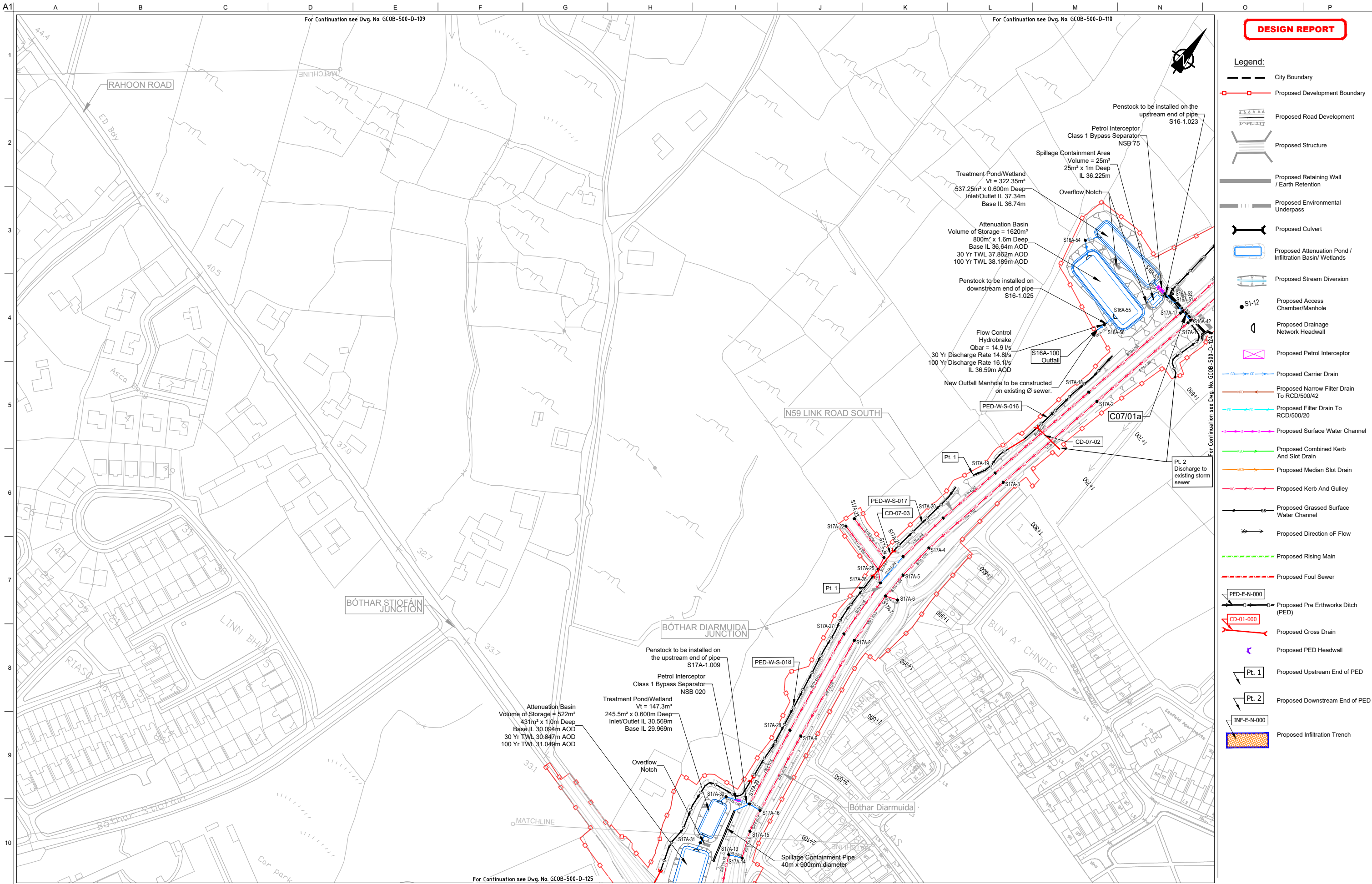

DESIGN REPORT

- Legend:**
- City Boundary
 - Proposed Development Boundary
 - Proposed Road Development
 - Proposed Structure
 - Proposed Retaining Wall / Earth Retention
 - Proposed Environmental Underpass
 - Proposed Culvert
 - Proposed Attenuation Pond / Infiltration Basin / Wetlands
 - Proposed Stream Diversion
 - Proposed Access Chamber/Manhole
 - Proposed Drainage Network Headwall
 - Proposed Petrol Interceptor
 - Proposed Carrier Drain
 - Proposed Narrow Filter Drain To RCD/500/42
 - Proposed Filter Drain To RCD/500/20
 - Proposed Surface Water Channel
 - Proposed Combined Kerb And Slot Drain
 - Proposed Median Slot Drain
 - Proposed Kerb And Gully
 - Proposed Grassed Surface Water Channel
 - Proposed Direction of Flow
 - Proposed Rising Main
 - Proposed Foul Sewer
 - Proposed Pre Erthworks Ditch (PED)
 - Proposed Cross Drain
 - Proposed PED Headwall
 - Proposed Upstream End of PED
 - Proposed Downstream End of PED
 - Proposed Infiltration Trench

San áireamh tá sonraíocht Shuirbhíreacht Orlándaís Éireann arna áitirgeadh fust Cheadúnas OSÍ Uimh. 2010/18CCMA/Comhairle Contae na Gaillimhe. Sáráinn áitirgeadh neamhdíríochtáil cóipeacht Shuirbhíreacht Orlándaís Éireann Agus Rialtas na hÉireann. © Suirbhíreacht Orlándaís Éireann, 2010.

© Suirbhíreacht Orlándaís Éireann. Gach ceart ar chosaint. Uimhir cheadúnais 2010/18CCMA/Comhairle Contae na Gaillimhe.

Includes Ordnance Survey Ireland data reproduced under OSI Licence number 2010/18CCMA/Galway County Council. Unauthorised reproduction infringes Ordnance Survey Ireland and Government of Ireland copyright. © Ordnance Survey Ireland, 2010.

© Ordnance Survey Ireland. All rights reserved. Licence number 2010/18CCMA/Galway County Council.

Clients

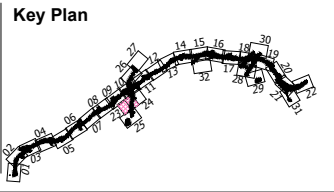

Consultant

Corporate House
City East Business Park
Ballybrit, Galway, Ireland.

Tel +353 (0)91 460675
www.N6GalwayCity.ie
www.arup.ie

Job Title
N6 Galway City Ring Road

Scale
1:2500 @ A3

Date:
February 2018

Issue	Date	By	Chkd	Appd
I1	22/02/2018	KJ	HK	EMC

Drawing Title
Proposed Drainage
Plan Layout
Sheet 23 of 32

For Information

Job No	Drawing No	Issue
233985	GC0B-500-D-123	11

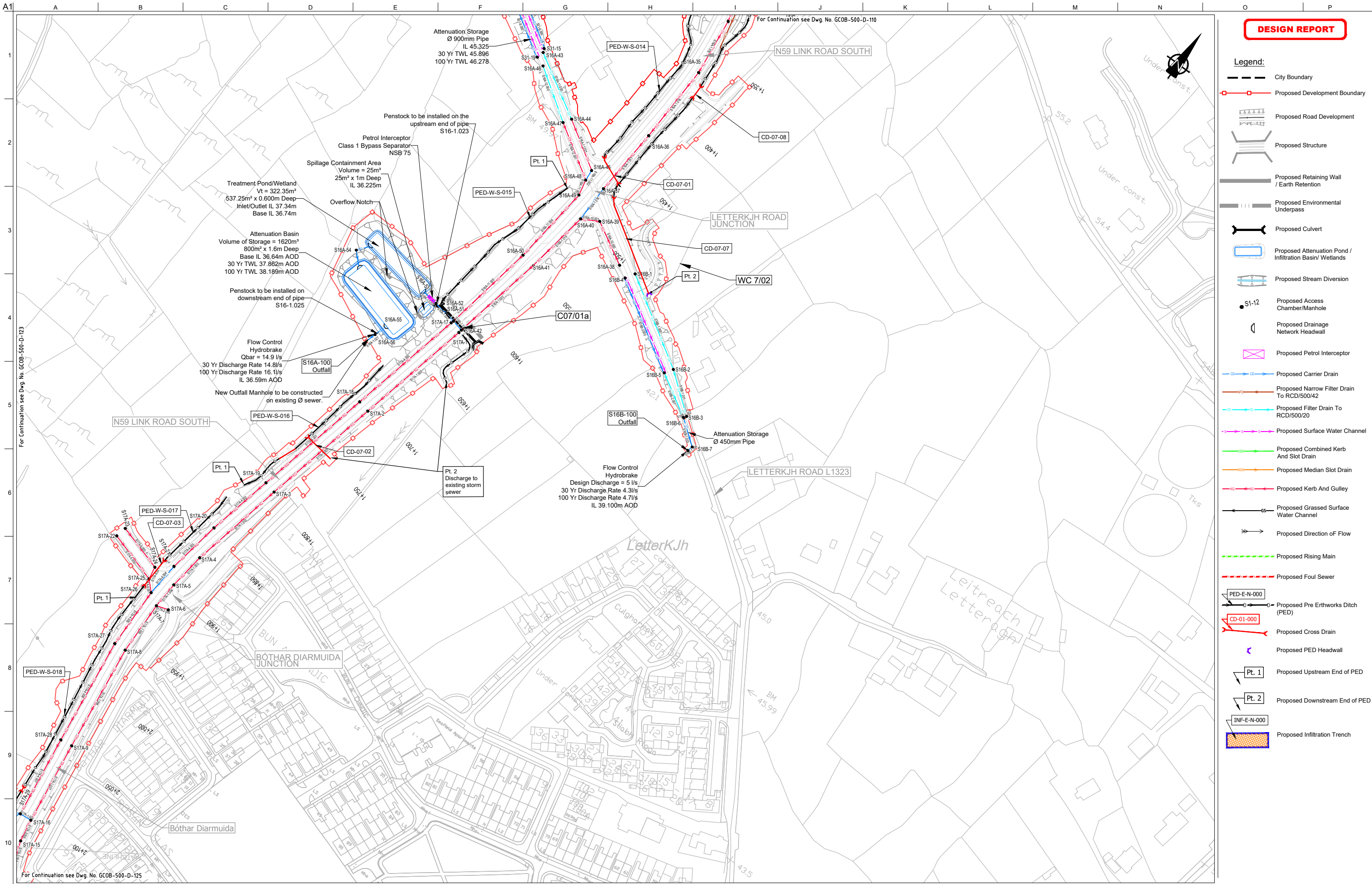

DESIGN REPORT

- Legend:**
- City Boundary
 - Proposed Development Boundary
 - Proposed Road Development
 - Proposed Structure
 - Proposed Retaining Wall / Earth Retention
 - Proposed Environmental Underpass
 - Proposed Culvert
 - Proposed Attenuation Pond / Infiltration Basin / Wetlands
 - Proposed Stream Diversion
 - Proposed Access Chamber/Manhole
 - Proposed Drainage Network Headwall
 - Proposed Petrol Interceptor
 - Proposed Carrier Drain
 - Proposed Narrow Filter Drain To RCD/500/42
 - Proposed Filter Drain To RCD/500/20
 - Proposed Surface Water Channel
 - Proposed Combined Kerb And Slot Drain
 - Proposed Median Slot Drain
 - Proposed Kerb And Gully
 - Proposed Grassed Surface Water Channel
 - Proposed Direction of Flow
 - Proposed Rising Main
 - Proposed Foul Sewer
 - Proposed Pre Earthworks Ditch (PED)
 - Proposed Cross Drain
 - Proposed PED Headwall
 - Proposed Upstream End of PED
 - Proposed Downstream End of PED
 - Proposed Infiltration Trench

San áiríonn tá sonraíocht Shuirbhíreacht Orlándaí Éireann arna áiríreadh fúis Cheadúnas OSI Uimh. 2010/18CCMA/Comhairle Contae na Gaillimhe. Sárúinn áiríreadh neamhdhárthaí cóscheart Shuirbhíreacht Orlándaí Éireann Agus Rialtas na hÉireann. © Suirbhíreacht Orlándaí Éireann, 2010.

© Suirbhíreacht Orlándaí Éireann. Gach ceart ar chosaint. Uimhir cheadúnas 2010/18CCMA/Comhairle Contae na Gaillimhe.

Includes Ordnance Survey Ireland data reproduced under OSI Licence number 2010/18CCMA/Galway County Council. Unauthorised reproduction infringes Ordnance Survey Ireland and Government of Ireland copyright. © Ordnance Survey Ireland, 2010.

© Ordnance Survey Ireland. All rights reserved. Licence number 2010/18CCMA/Galway County Council.

Clients

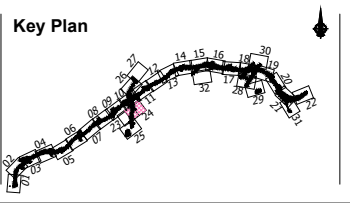

Consultant

Corporate House
City East Business Park
Ballybrit, Galway, Ireland.

Tel +353 (0)91 460675
www.N6GalwayCity.ie
www.arup.ie

Job Title
N6 Galway City Ring Road

Scale
1:2500 @ A3

Date:
February 2018

Issue	Date	By	Chkd	Appd
I1	22/02/2018	KJ	HK	EMC

Drawing Title
Proposed Drainage
Plan Layout
Sheet 24 of 32

Drawing Status
For Information

Job No
233985

Drawing No
GCOB-500-D-124

Issue
11

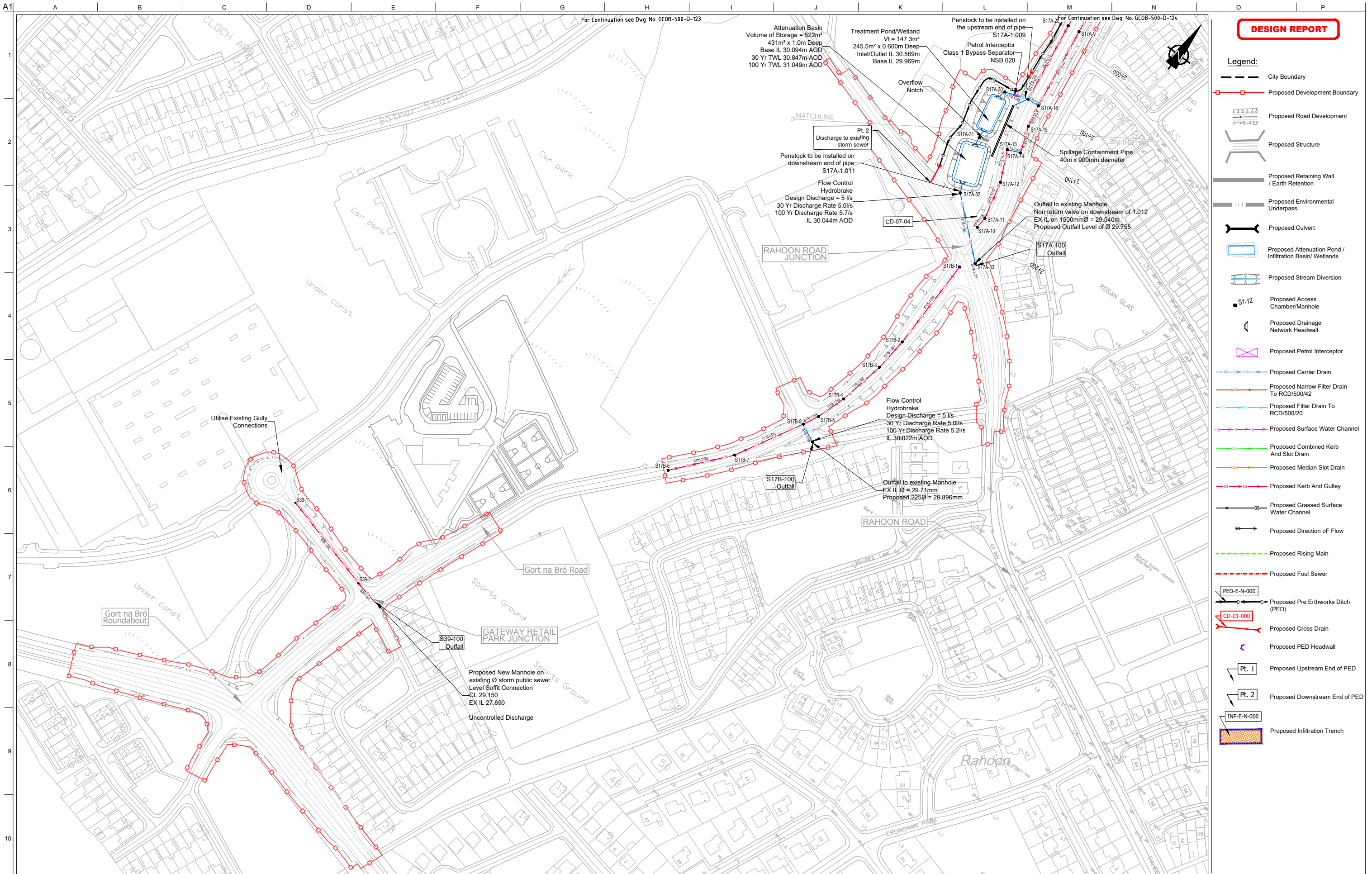

DESIGN REPORT

- Legend:**
- City Boundary
 - Proposed Development Boundary
 - Proposed Road Development
 - Proposed Structure
 - Proposed Retaining Wall / Earth Retention
 - Proposed Environmental Underpass
 - Proposed Culvert
 - Proposed Attenuation Pond / Infiltration Basin / Wetlands
 - Proposed Stream Diversion
 - Proposed Access Chamber/Manhole
 - Proposed Drainage Network Headwall
 - Proposed Petrol Interceptor
 - Proposed Carrier Drain
 - Proposed Narrow Filter Drain To RCD/500/42
 - Proposed Filter Drain To RCD/500/20
 - Proposed Surface Water Channel
 - Proposed Combined Kerb And Slot Drain
 - Proposed Median Slot Drain
 - Proposed Kerb And Gully
 - Proposed Grassed Surface Water Channel
 - Proposed Direction of Flow
 - Proposed Rising Main
 - Proposed Foul Sewer
 - Proposed Pre Earthworks Ditch (PED)
 - Proposed Cross Drain
 - Proposed PED Headwall
 - Proposed Upstream End of PED
 - Proposed Downstream End of PED
 - Proposed Infiltration Trench

San áireamh tá sonraíocht Shuirbhíreachtí Ordnáis Éireann arna aistriú go dtí Ceardúnas OSÍ Uimh. 2010/18CCMA/Comhairle Contae na Gaillimhe. Sártaonn aistriú go dtí neamhdarúche cóipeacht Shuirbhíreachtí Ordnáis Éireann Agus Rialtas na hÉireann. © Suirbhíreachtí Ordnáis Éireann, 2010.

© Suirbhíreachtí Ordnáis Éireann. Gach ceart ar chosaint. Uimhir cheadúnais 2010/18CCMA/Comhairle Contae na Gaillimhe.

Includes Ordnance Survey Ireland data reproduced under OSI Licence number 2010/18CCMA/Galway County Council. Unauthorised reproduction infringes Ordnance Survey Ireland and Government of Ireland copyright. © Ordnance Survey Ireland, 2010.

© Ordnance Survey Ireland. All rights reserved. Licence number 2010/18CCMA/Galway County Council.

Clients

Comhairle Chontae na Gaillimhe
Galway County Council

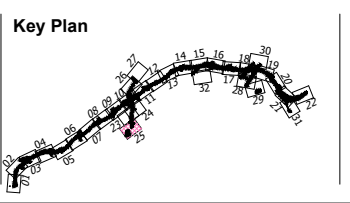

Consultant

ARUP

Corporate House
City East Business Park
Ballybrit, Galway, Ireland.

Tel +353 (0)91 460675
www.N6GalwayCity.ie
www.arup.ie

Job Title
N6 Galway City Ring Road

Scale
1:2500 @ A3

Date
February 2018

Drawing Title
Proposed Drainage
Plan Layout
Sheet 25 of 32

Drawing Status

11	22/02/2018	KJ	HK	EMC
Issue	Date	By	Chkd	Appd

For Information

Job No	Drawing No	Issue
233985	GCOB-500-D-125	11

DESIGN REPORT

- Legend:**
- City Boundary
 - Proposed Development Boundary
 - Proposed Road Development
 - Proposed Structure
 - Proposed Retaining Wall / Earth Retention
 - Proposed Environmental Underpass
 - Proposed Culvert
 - Proposed Attenuation Pond / Infiltration Basin / Wetlands
 - Proposed Stream Diversion
 - Proposed Access Chamber / Manhole
 - Proposed Drainage Network Headwall
 - Proposed Petrol Interceptor
 - Proposed Carrier Drain
 - Proposed Narrow Filter Drain To RCD/500/42
 - Proposed Filter Drain To RCD/500/20
 - Proposed Surface Water Channel
 - Proposed Combined Kerb And Slot Drain
 - Proposed Median Slot Drain
 - Proposed Kerb And Gully
 - Proposed Grassed Surface Water Channel
 - Proposed Direction of Flow
 - Proposed Rising Main
 - Proposed Foul Sewer
 - Proposed Pre Earthworks Ditch (PED)
 - Proposed Cross Drain
 - Proposed PED Headwall
 - Proposed Upstream End of PED
 - Proposed Downstream End of PED
 - Proposed Infiltration Trench

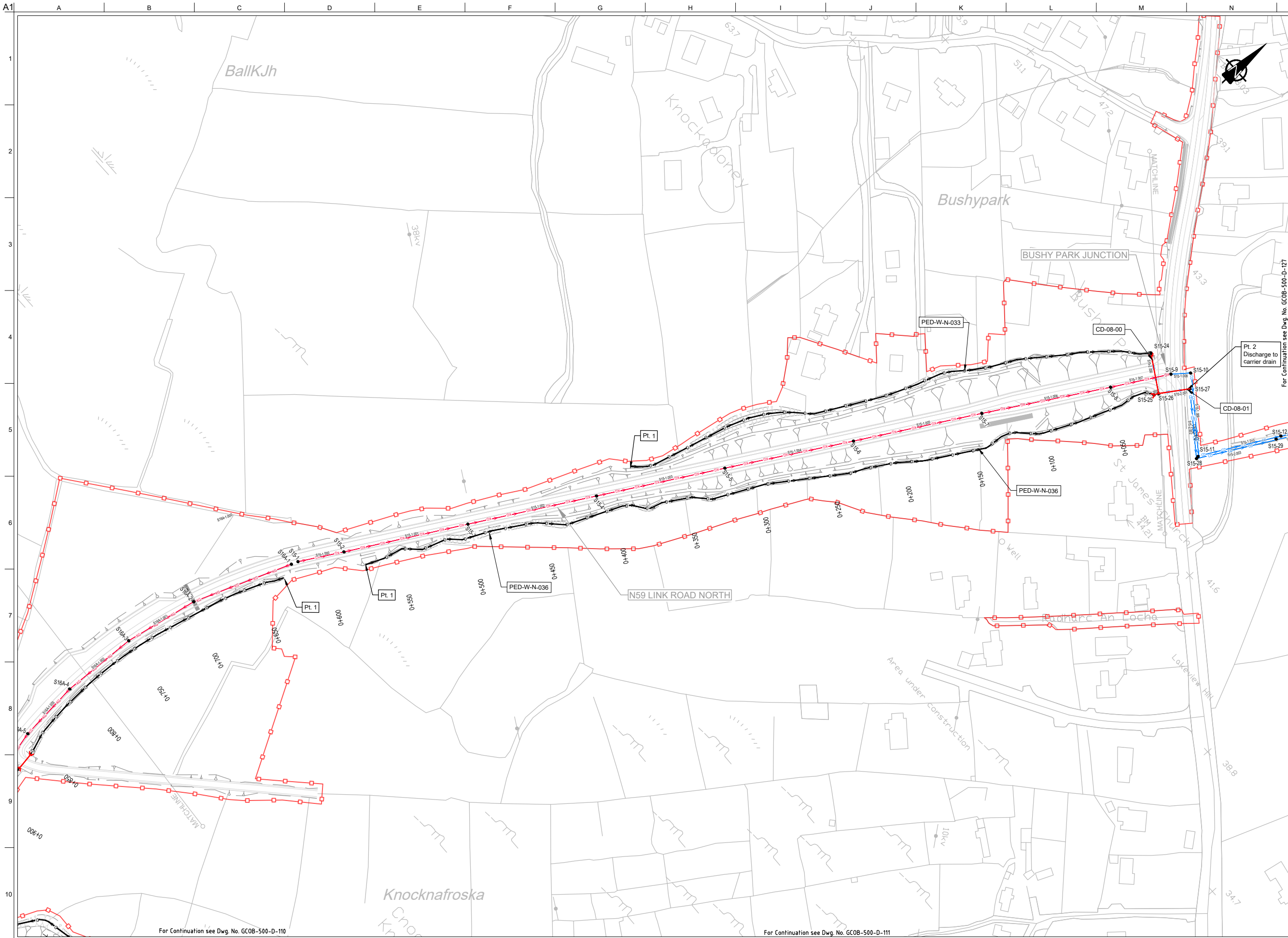

For Continuation see Dwg. No. GCOB-500-D-110

For Continuation see Dwg. No. GCOB-500-D-111

San áireamh tá sonraíocht Shuirbhíreacht Orlandais Éireann arna áitirgeadh fíor Cheadúnas OSI Uimh. 2010/18CCMA/Comhairle Contae na Gaillimhe. Sárúinn áitirgeadh neamhdaraithe cóipeacht Shuirbhíreacht Orlandais Éireann Agus Rialtas na hÉireann. © Suirbhíreacht Orlandais Éireann, 2010.

© Suirbhíreacht Orlandais Éireann. Gach ceart ar chosaint. Uimhir cheadúnais 2010/18CCMA/Comhairle Contae na Gaillimhe.

Includes Ordnance Survey Ireland data reproduced under OSI Licence number 2010/18CCMA/Galway County Council. Unauthorised reproduction infringes Ordnance Survey Ireland and Government of Ireland copyright. © Ordnance Survey Ireland, 2010.

© Ordnance Survey Ireland. All rights reserved. Licence number 2010/18CCMA/Galway County Council.

Clients

Comhairle Chontae na Gaillimhe
Galway County Council

Galway City Transport Project

An Roinn Iompair Turasóireachta agus Spóirt
Department Transport, Tourism and Sport

TII
Transport Infrastructure Ireland

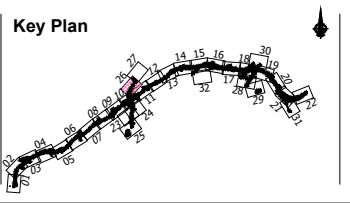

Consultant

ARUP

Corporate House
City East Business Park
Ballybrit, Galway, Ireland.

Tel +353 (0)91 460675
www.N6GalwayCity.ie
www.arup.ie

Job Title
N6 Galway City Ring Road

Scale
1:2500 @ A3

Date:
February 2018

Issue	Date	By	Chkd	Appd
I1	22/02/2018	KJ	HK	EMC

Drawing Title
Proposed Drainage Plan Layout Sheet 26 of 32

For Information

Job No	Drawing No	Issue
233985	GCOB-500-D-126	11

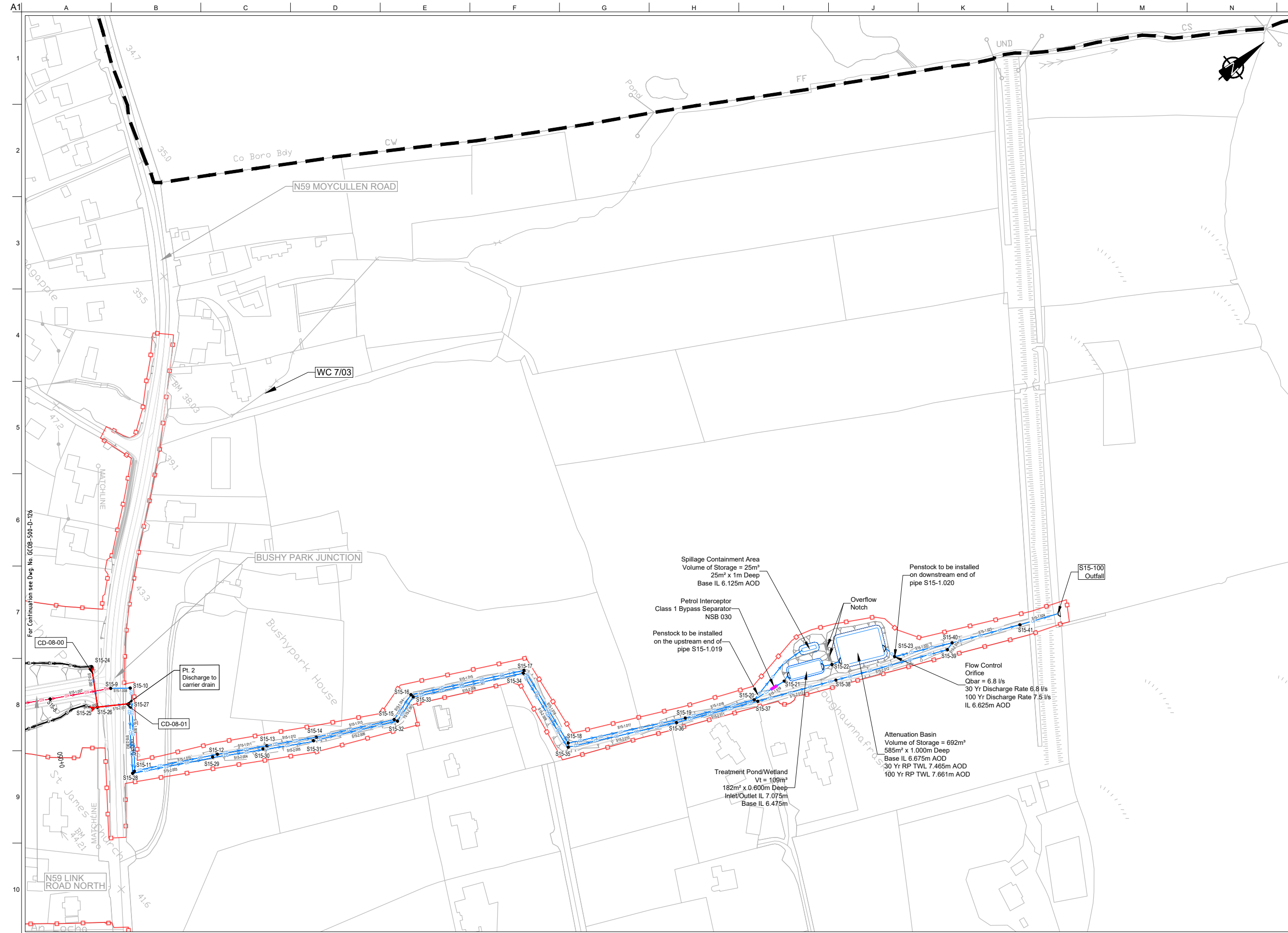

DESIGN REPORT

- Legend:**
- City Boundary
 - Proposed Development Boundary
 - Proposed Road Development
 - Proposed Structure
 - Proposed Retaining Wall / Earth Retention
 - Proposed Environmental Underpass
 - Proposed Culvert
 - Proposed Attenuation Pond / Infiltration Basin/ Wetlands
 - Proposed Stream Diversion
 - Proposed Access Chamber/Manhole
 - Proposed Drainage Network Headwall
 - Proposed Petrol Interceptor
 - Proposed Carrier Drain
 - Proposed Narrow Filter Drain To RCD/500/42
 - Proposed Filter Drain To RCD/500/20
 - Proposed Surface Water Channel
 - Proposed Combined Kerb And Slot Drain
 - Proposed Median Slot Drain
 - Proposed Kerb And Gully
 - Proposed Grassed Surface Water Channel
 - Proposed Direction of Flow
 - Proposed Rising Main
 - Proposed Foul Sewer
 - Proposed Pre Earthworks Ditch (PED)
 - Proposed Cross Drain
 - Proposed PED Headwall
 - Proposed Upstream End of PED
 - Proposed Downstream End of PED
 - Proposed Infiltration Trench

San áiríonn sé go dtéann na sonraigh seo faoi chosaint le hAiríochtaí Ombudsman Éireann. 2010/18CCMA/Comhairle Contae na Gaillimhe. Sárú na hAiríochtaí naimhidiríneach na cóscheart Shuirbhíreacht Ombudsman Éireann Agus Rialtas na hÉireann. © Suirbhíreacht Ombudsman Éireann, 2010.

© Suirbhíreacht Ombudsman Éireann. Gach ceart ar chosaint. Uimhir cheadúnais 2010/18CCMA/Comhairle Contae na Gaillimhe.

Includes Ordnance Survey Ireland data reproduced under OSI Licence number 2010/18CCMA/Galway County Council. Unauthorised reproduction infringes Ordnance Survey Ireland and Government of Ireland copyright. © Ordnance Survey Ireland, 2010.

© Ordnance Survey Ireland. All rights reserved. Licence number 2010/18CCMA/Galway County Council.

Clients

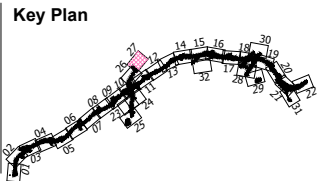

Consultant

Corporate House
City East Business Park
Ballybrit, Galway, Ireland.

Tel +353 (0)91 460675
www.N6GalwayCity.ie
www.arup.ie

Job Title
N6 Galway City Ring Road

Scale
1:2500 @ A3

Date:
February 2018

Issue	Date	By	Chkd	Appd
I1	22/02/2018	KJ	HK	EMC

Drawing Title
Proposed Drainage
Plan Layout
Sheet 27 of 32

For Information

Job No	Drawing No	Issue
233985	GCOB-500-D-127	11

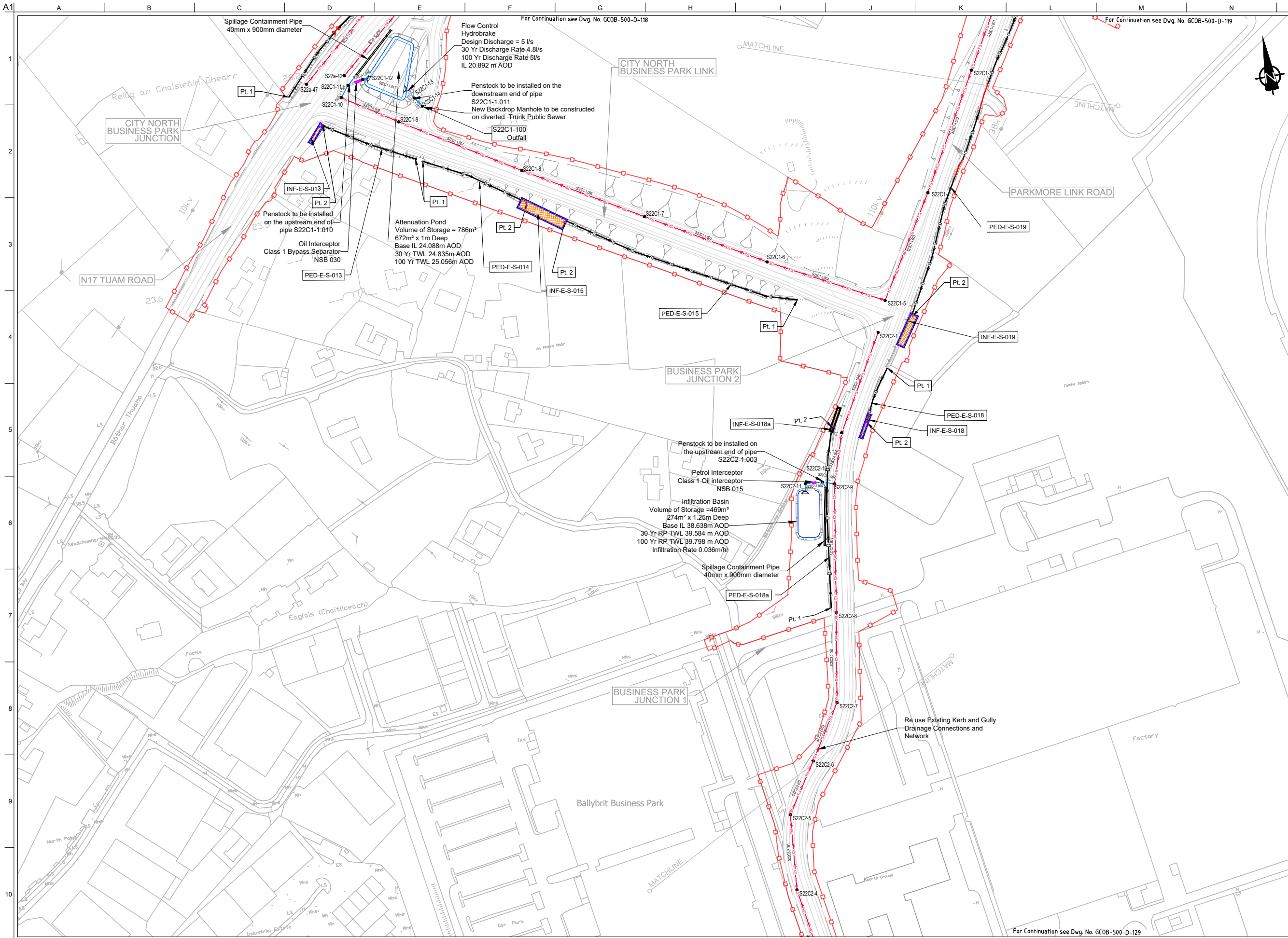

DESIGN REPORT

- Legend:**
- City Boundary
 - Proposed Development Boundary
 - Proposed Road Development
 - Proposed Structure
 - Proposed Retaining Wall / Earth Retention
 - Proposed Environmental Underpass
 - Proposed Culvert
 - Proposed Attenuation Pond / Infiltration Basin / Wetlands
 - Proposed Stream Diversion
 - Proposed Access Chamber / Manhole
 - Proposed Drainage Network Headwall
 - Proposed Petrol Interceptor
 - Proposed Carrier Drain
 - Proposed Narrow Filter Drain To RCD/500/42
 - Proposed Filter Drain To RCD/500/20
 - Proposed Surface Water Channel
 - Proposed Combined Kerb And Slot Drain
 - Proposed Median Slot Drain
 - Proposed Kerb And Gully
 - Proposed Grassed Surface Water Channel
 - Proposed Direction of Flow
 - Proposed Rising Main
 - Proposed Foul Sewer
 - Proposed Pre Earthworks Ditch (PED)
 - Proposed Cross Drain
 - Proposed PED Headwall
 - Proposed Upstream End of PED
 - Proposed Downstream End of PED
 - Proposed Infiltration Trench

San áireamh tá sonraíocht Shuirbhíreacht Orlánáis Éireann arna áitirgeadh fúis Cheadúnas OSI Uimh. 2010/18CCMA/Comhairle Contae na Gaillimhe. Sírtaíonn áitirgeadh neamhdírreacht cóipeacht Shuirbhíreacht Orlánáis Éireann Agus Rialtas na hÉireann. © Suirbhíreacht Orlánáis Éireann, 2010.

© Suirbhíreacht Orlánáis Éireann. Gach ceart ar chosaint. Uimhir cheadúnais 2010/18CCMA/Comhairle Contae na Gaillimhe.

Includes Ordnance Survey Ireland data reproduced under OSI Licence number 2010/18CCMA/Galway County Council. Unauthorised reproduction infringes Ordnance Survey Ireland and Government of Ireland copyright. © Ordnance Survey Ireland, 2010.

© Ordnance Survey Ireland. All rights reserved. Licence number 2010/18CCMA/Galway County Council.

Clients

Key Plan

Consultant

Corporate House
City East Business Park
Ballybrit, Galway, Ireland.

Tel +353 (0)91 460675
www.N6GalwayCity.ie
www.arup.ie

Job Title
N6 Galway City Ring Road

Scale
1:2500 @ A3

Date:
February 2018

For Information

Job No	Drawing No	Issue	Date	By	Chkd	Appd
233985	GCOB-500-D-128	11				

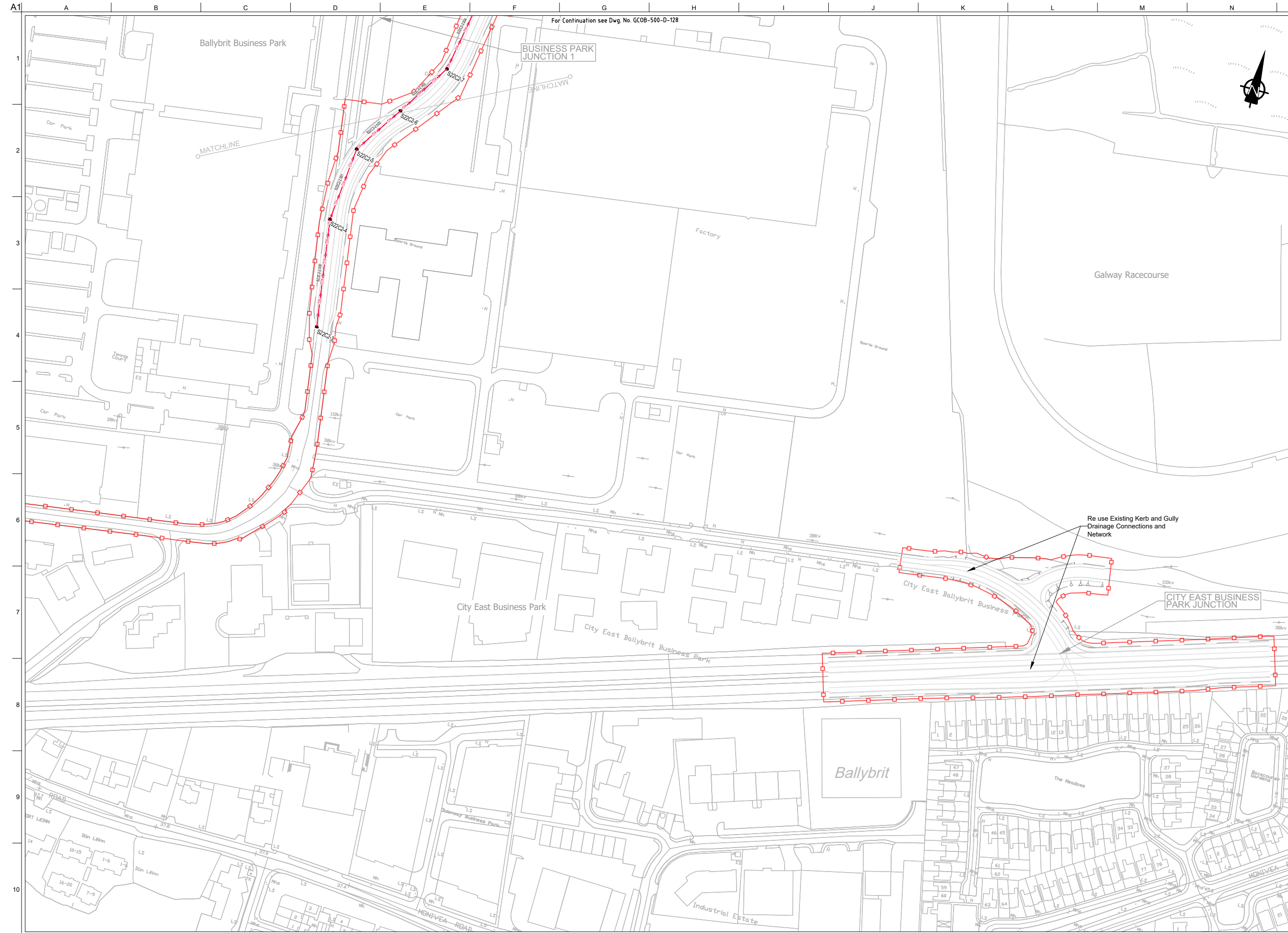

DESIGN REPORT

- Legend:**
- City Boundary
 - Proposed Development Boundary
 - Proposed Road Development
 - Proposed Structure
 - Proposed Retaining Wall / Earth Retention
 - Proposed Environmental Underpass
 - Proposed Culvert
 - Proposed Attenuation Pond / Infiltration Basin / Wetlands
 - Proposed Stream Diversion
 - Proposed Access Chamber/Manhole
 - Proposed Drainage Network Headwall
 - Proposed Petrol Interceptor
 - Proposed Carrier Drain
 - Proposed Narrow Filter Drain To RCD/500/42
 - Proposed Filter Drain To RCD/500/20
 - Proposed Surface Water Channel
 - Proposed Combined Kerb And Slot Drain
 - Proposed Median Slot Drain
 - Proposed Kerb And Gully
 - Proposed Grassed Surface Water Channel
 - Proposed Direction of Flow
 - Proposed Rising Main
 - Proposed Foul Sewer
 - Proposed Pre Earthworks Ditch (PED)
 - Proposed Cross Drain
 - Proposed PED Headwall
 - Proposed Upstream End of PED
 - Proposed Downstream End of PED
 - Proposed Infiltration Trench

San áireamh tá sonraíocht Shuirbhíreacht Orlándaís Éireann arna áitirgeadh fust Cheadúnas OSI Uimh. 2010/18CCMA/Comhairle Contae na Gaillimhe. Sárúinn áitirgeadh neamhdídartha cóipeacht Shuirbhíreacht Orlándaís Éireann Agus Rialtas na hÉireann. © Suirbhíreacht Orlándaís Éireann, 2010.

© Suirbhíreacht Orlándaís Éireann. Gach ceart ar chosaint. Uimhir cheadúnais 2010/18CCMA/Comhairle Contae na Gaillimhe.

Includes Ordnance Survey Ireland data reproduced under OSI Licence number 2010/18CCMA/Galway County Council. Unauthorised reproduction infringes Ordnance Survey Ireland and Government of Ireland copyright. © Ordnance Survey Ireland, 2010.

© Ordnance Survey Ireland. All rights reserved. Licence number 2010/18CCMA/Galway County Council.

Clients

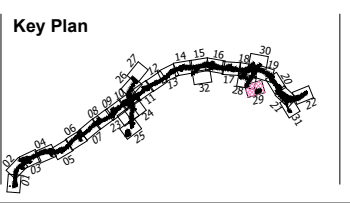

Consultant

Corporate House
City East Business Park
Ballybrit, Galway, Ireland.

Tel +353 (0)91 460675
www.N6GalwayCity.ie
www.arup.ie

Job Title
N6 Galway City Ring Road

Scale
1:2500 @ A3

Date:
February 2018

Issue	Date	By	Chkd	Appd
I1	22/02/2018	KJ	HK	EMC

Drawing Title
Proposed Drainage
Plan Layout
Sheet 29 of 32

For Information

Job No	Drawing No	Issue
233985	GCOB-500-D-129	11

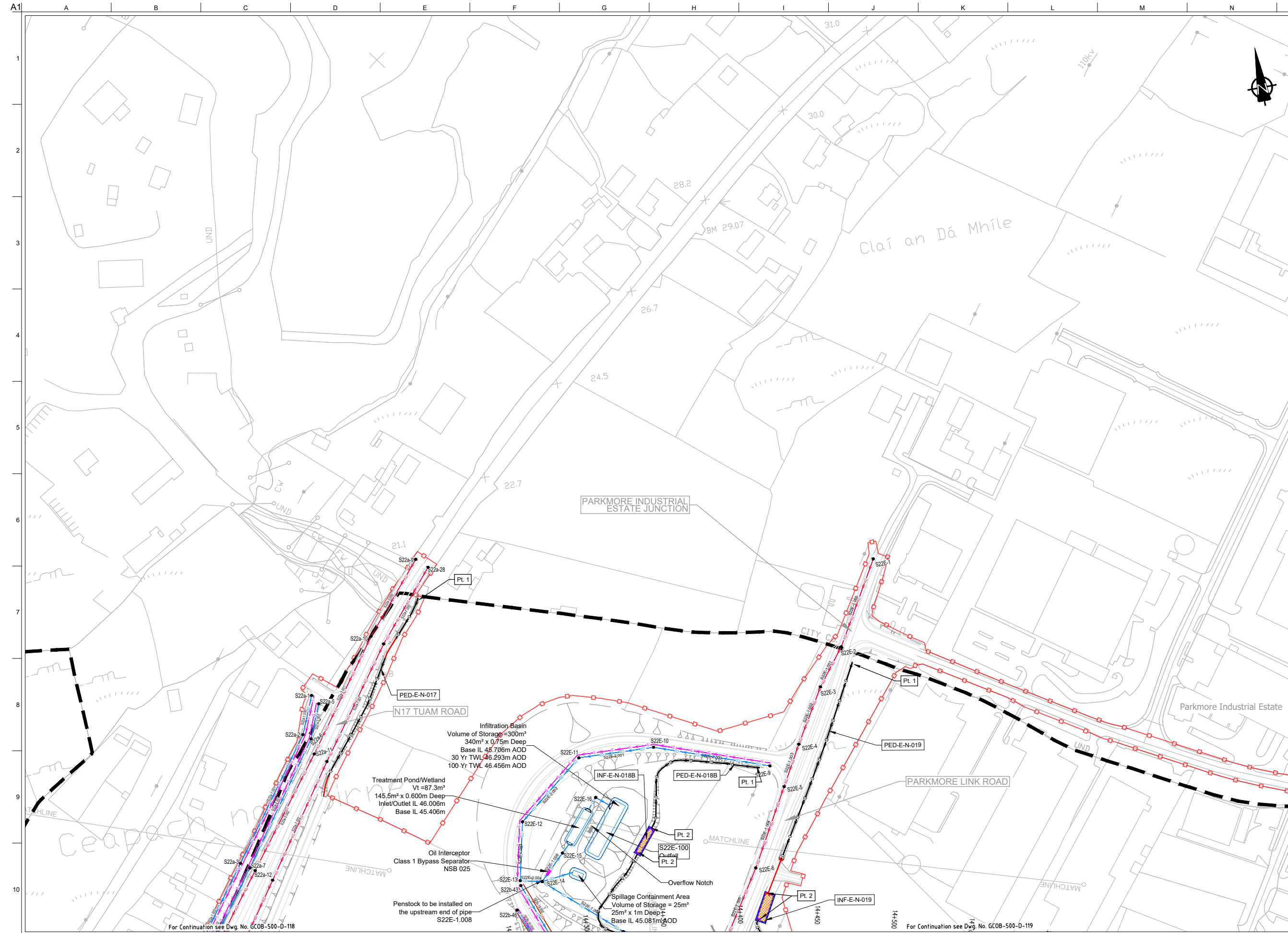

DESIGN REPORT

- Legend:**
- City Boundary
 - Proposed Development Boundary
 - Proposed Road Development
 - Proposed Structure
 - Proposed Retaining Wall / Earth Retention
 - Proposed Environmental Underpass
 - Proposed Culvert
 - Proposed Attenuation Pond / Infiltration Basin/ Wetlands
 - Proposed Stream Diversion
 - Proposed Access Chamber/Manhole
 - Proposed Drainage Network Headwall
 - Proposed Petrol Interceptor
 - Proposed Carrier Drain
 - Proposed Narrow Filter Drain To RCD/500/42
 - Proposed Filter Drain To RCD/500/20
 - Proposed Surface Water Channel
 - Proposed Combined Kerb And Slot Drain
 - Proposed Median Slot Drain
 - Proposed Kerb And Gully
 - Proposed Grassed Surface Water Channel
 - Proposed Direction of Flow
 - Proposed Rising Main
 - Proposed Foul Sewer
 - Proposed Pre Erthworks Ditch (PED)
 - Proposed Cross Drain
 - Proposed PED Headwall
 - Proposed Upstream End of PED
 - Proposed Downstream End of PED
 - Proposed Infiltration Trench

San áireamh tá sonraíocht Shuirbhíreacht Orlánais Éireann arna áitirgeadh fúis Cheadúnas OSI Uimh. 2010/18CCMA/Comhairle Contae na Gaillimhe. Sírtaíonn áitirgeadh neamhdídartha cóipeacht Shuirbhíreacht Orlánais Éireann Agus Rialtas na hÉireann. © Suirbhíreacht Orlánais Éireann, 2010.

© Suirbhíreacht Orlánais Éireann. Gach ceart ar chosaint. Uimhir cheadúnais 2010/18CCMA/Comhairle Contae na Gaillimhe.

Includes Ordnance Survey Ireland data reproduced under OSI Licence number 2010/18CCMA/Galway County Council. Unauthorised reproduction infringes Ordnance Survey Ireland and Government of Ireland copyright. © Ordnance Survey Ireland, 2010.

© Ordnance Survey Ireland. All rights reserved. Licence number 2010/18CCMA/Galway County Council.

Clients

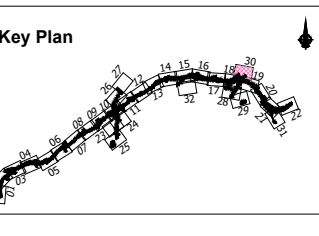

Consultant

Corporate House
City East Business Park
Ballybrit, Galway, Ireland.

Tel +353 (0)91 460675
www.N6GalwayCity.ie
www.arup.ie

Job Title
N6 Galway City Ring Road

Scale
1:2500 @ A3

Date:
February 2018

Issue	Date	By	Chkd	Appd
I1	22/02/2018	KJ	HK	EMC

Drawing Title
Proposed Drainage Plan Layout Sheet 30 of 32

Drawing Status
For Information

Job No	Drawing No	Issue
233985	GCOB-500-D-130	11

DESIGN REPORT

- Legend:**
- City Boundary
 - Proposed Development Boundary
 - Proposed Road Development
 - Proposed Structure
 - Proposed Retaining Wall / Earth Retention
 - Proposed Environmental Underpass
 - Proposed Culvert
 - Proposed Attenuation Pond / Infiltration Basin / Wetlands
 - Proposed Stream Diversion
 - Proposed Access Chamber/Manhole
 - Proposed Drainage Network Headwall
 - Proposed Petrol Interceptor
 - Proposed Carrier Drain
 - Proposed Narrow Filter Drain To RCD/500/42
 - Proposed Filter Drain To RCD/500/20
 - Proposed Surface Water Channel
 - Proposed Combined Kerb And Slot Drain
 - Proposed Median Slot Drain
 - Proposed Kerb And Gully
 - Proposed Grassed Surface Water Channel
 - Proposed Direction of Flow
 - Proposed Rising Main
 - Proposed Foul Sewer
 - Proposed Pre Earthworks Ditch (PED)
 - Proposed Cross Drain
 - Proposed PED Headwall
 - Proposed Upstream End of PED
 - Proposed Downstream End of PED
 - Proposed Infiltration Trench

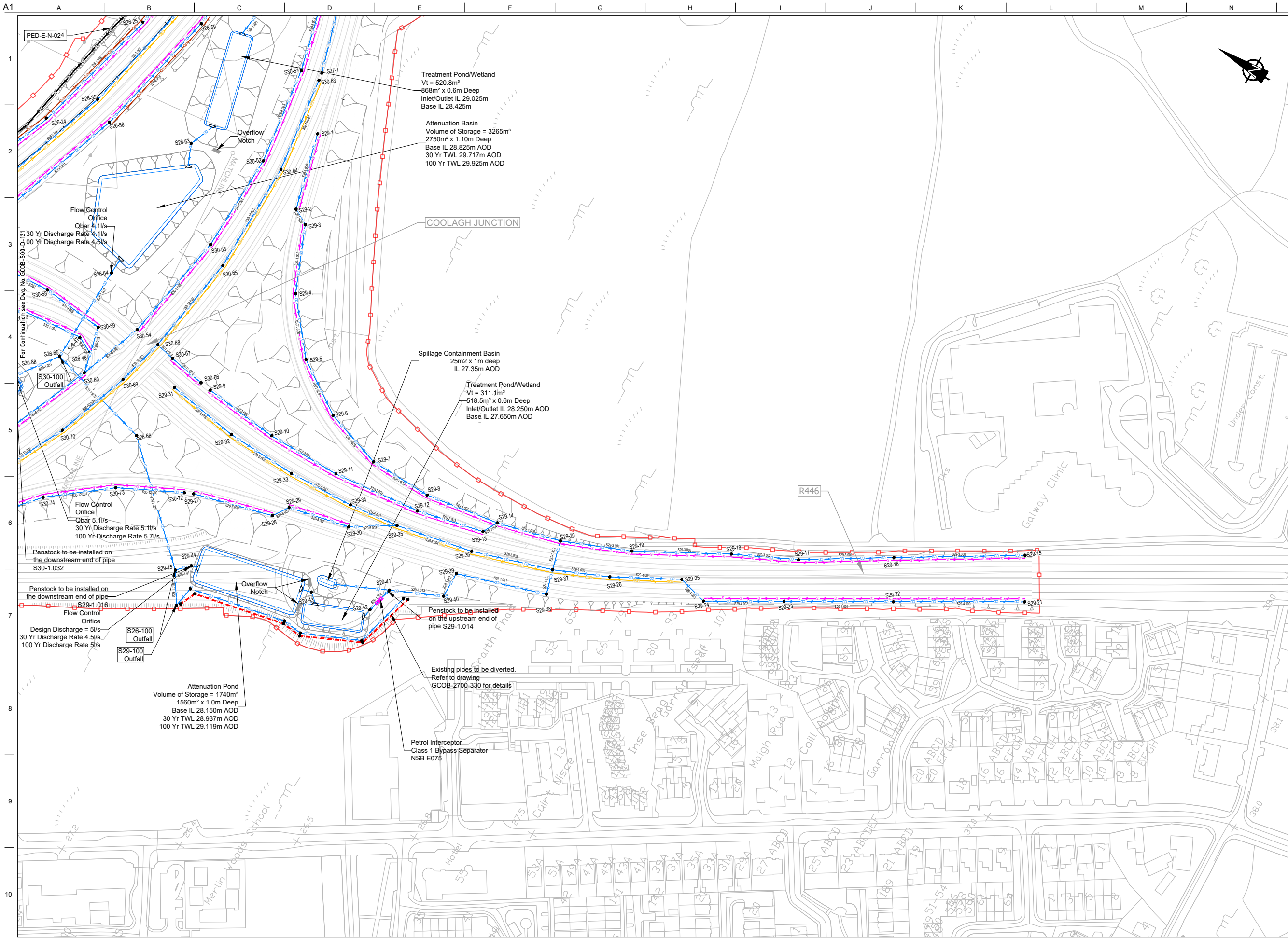

Sin díreámh tá sonraíocht Shuirbhíreachtí Orlándaís Éireann arna aistriú go dtí fás Cheadúnas OSI Uimh. 2010/18CCMA/Comhairle Contae na Gaillimhe. Sírtaíonn aistriú go dtí na h-ádhadairí na císcheart Shuirbhíreachtí Orlándaís Éireann Agus Rialtas na hÉireann. © Suirbhíreachtí Orlándaís Éireann, 2010.

© Suirbhíreachtí Orlándaís Éireann. Gach ceart ar chosaint. Uimhir cheadúnais 2010/18CCMA/Comhairle Contae na Gaillimhe.

Includes Ordnance Survey Ireland data reproduced under OSI Licence number 2010/18CCMA/Galway County Council. Unauthorised reproduction infringes Ordnance Survey Ireland and Government of Ireland copyright. © Ordnance Survey Ireland, 2010.

© Ordnance Survey Ireland. All rights reserved. Licence number 2010/18CCMA/Galway County Council.

Clients

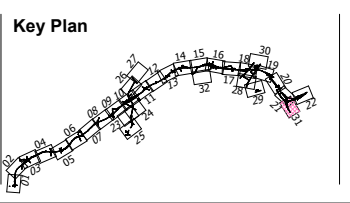

Consultant

Corporate House
City East Business Park
Ballybrit, Galway, Ireland.

Tel +353 (0)91 460675
www.N6GalwayCity.ie
www.arup.ie

Job Title
N6 Galway City Ring Road

Scale
1:2500 @ A3

Date:
February 2018

Issue	Date	By	Chkd	Appd
I2	12/03/2018	KJ	HK	EMC
I1	22/02/2018	KJ	HK	EMC

Drawing Title
Proposed Drainage
Plan Layout
Sheet 31 of 32

Drawing Status

For Information

Job No	Drawing No	Issue
233985	GC0B-500-D-131	12

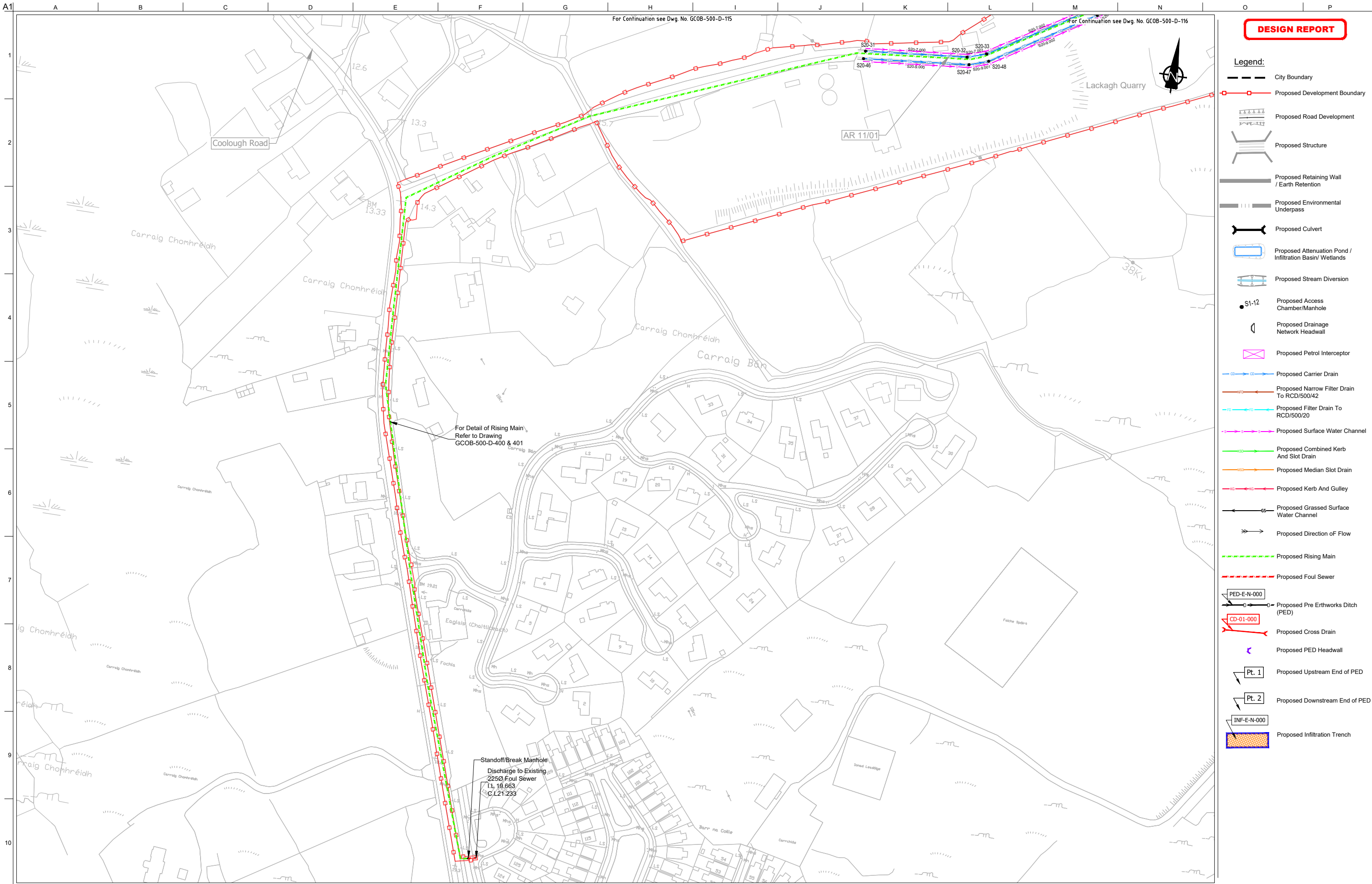

DESIGN REPORT

- Legend:**
- City Boundary
 - Proposed Development Boundary
 - Proposed Road Development
 - Proposed Structure
 - Proposed Retaining Wall / Earth Retention
 - Proposed Environmental Underpass
 - Proposed Culvert
 - Proposed Attenuation Pond / Infiltration Basin / Wetlands
 - Proposed Stream Diversion
 - Proposed Access Chamber / Manhole
 - Proposed Drainage Network Headwall
 - Proposed Petrol Interceptor
 - Proposed Carrier Drain
 - Proposed Narrow Filter Drain To RCD/500/42
 - Proposed Filter Drain To RCD/500/20
 - Proposed Surface Water Channel
 - Proposed Combined Kerb And Slot Drain
 - Proposed Median Slot Drain
 - Proposed Kerb And Gully
 - Proposed Grassed Surface Water Channel
 - Proposed Direction of Flow
 - Proposed Rising Main
 - Proposed Foul Sewer
 - Proposed Pre Erthworks Ditch (PED)
 - Proposed Cross Drain
 - Proposed PED Headwall
 - Proposed Upstream End of PED
 - Proposed Downstream End of PED
 - Proposed Infiltration Trench

San áireamh tá sonraíocht Shuirbhíreacht Orláinís Éireann arna atáirgeadh fust Cheadúnas OSÍ Uimh. 2010/18CCMA/Comhairle Contae na Gaillimhe. Sártaíonn atáirgeadh neamhdíríneach cóipeacht Shuirbhíreacht Orláinís Éireann Agus Rialtas na hÉireann. © Suirbhíreacht Orláinís Éireann, 2010.

© Suirbhíreacht Orláinís Éireann. Gach ceart ar chosaint. Uimhir cheadúnais 2010/18CCMA/Comhairle Contae na Gaillimhe.

Includes Ordnance Survey Ireland data reproduced under OSI Licence number 2010/18CCMA/Galway County Council. Unauthorised reproduction infringes Ordnance Survey Ireland and Government of Ireland copyright. © Ordnance Survey Ireland, 2010.

© Ordnance Survey Ireland. All rights reserved. Licence number 2010/18CCMA/Galway County Council.

Clients

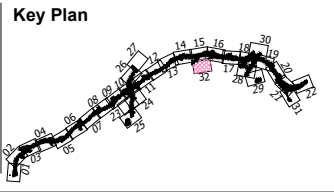

Consultant

Corporate House
City East Business Park
Ballybrit, Galway, Ireland.

Tel +353 (0)91 460675
www.N6GalwayCity.ie
www.arup.ie

Job Title
N6 Galway City Ring Road

Scale
1:2500 @ A3

Date:
February 2018

Issue	Date	By	Chkd	Appd
I1	22/02/2018	KJ	HK	EMC

Drawing Title
Proposed Drainage
Plan Layout
Sheet 32 of 32

For Information

Job No	Drawing No	Issue
233985	GCOB-500-D-132	11